1952

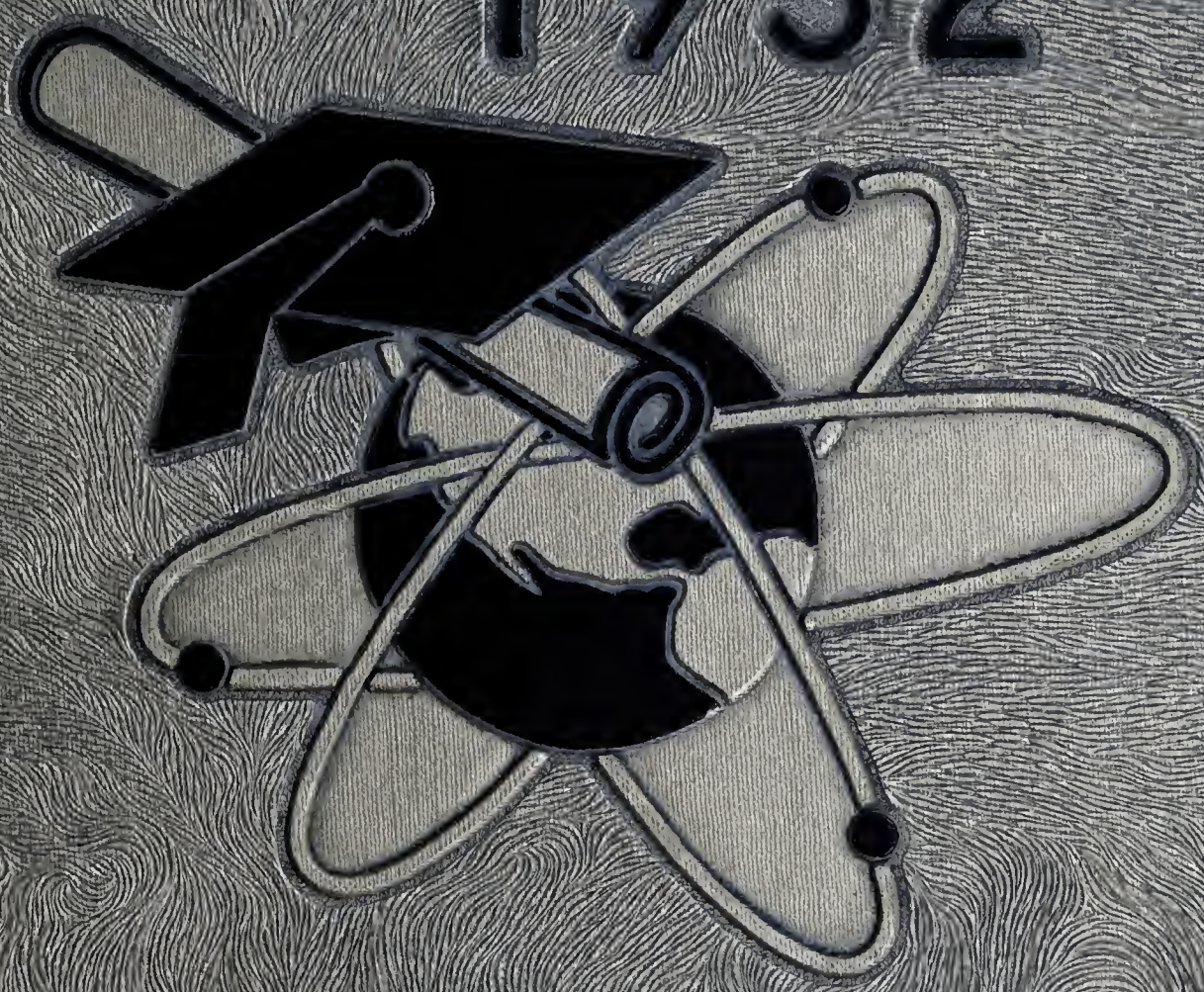

Panorama

ALLEN COUNTY PUBLIC LIBRARY
3 1833 07224 6736

GC
974.702
B51PA,
1952

PANORAMA ANNUAL 1952

of

BINGHAMTON CENTRAL HIGH SCHOOL

Binghamton, New York

FOREWORD 3
ADMINISTRATION 6-7
FACULTY AND CURRICULUM 8-18
JANUARY GRADUATES 20-27
JUNE GRADUATES 28-41
HOME ROOMS 42-54
ACTIVITIES 55-76
GENERAL ORGANIZATION 56-57
HONOR SOCIETY 58-59
PLAYS 62
MUSICAL ORGANIZATIONS 68, 74-77
SPORTS 77-99
FOOTBALL LETTERMEN 82
BASKETBALL LETTERMEN 90
GIRLS' SPORTS 98-99
ADVERTISEMENTS 100-120

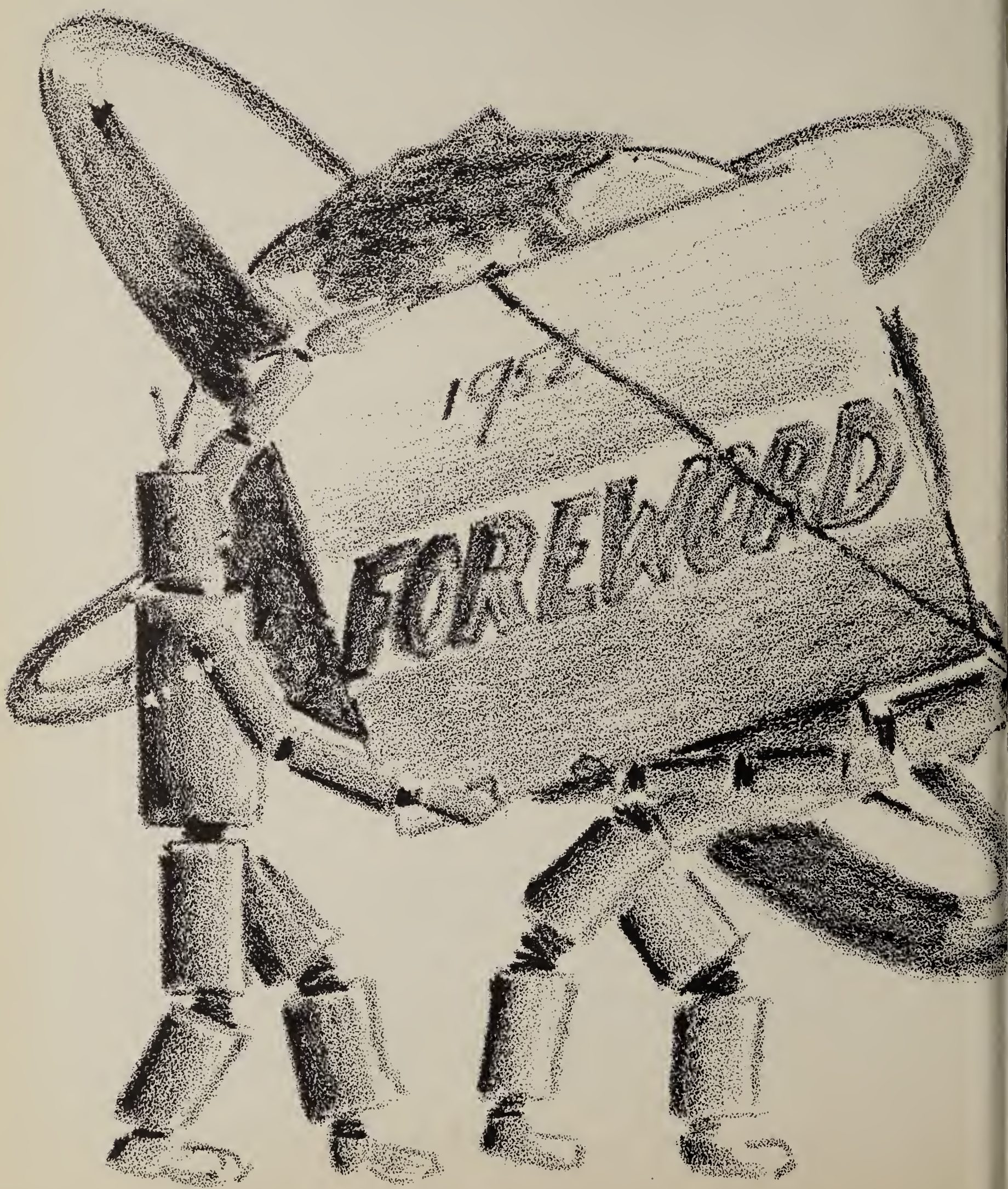
FOR REFERENCE

In today's Atomic Age our eyes should be focused toward peace. The laurel leaf on the cover of this "Panorama" reminds us that without peace the world is in danger of destruction. Yet, this end is not inevitable, and it is the duty of the 1952 graduates to help make the world secure for posterity.

Looking back on three wonderful years at Central, each graduate will remember different experiences. Some will remember the understanding and knowledge gained from teachers and classes, or the activities and teamwork with many other students. Others will cherish the memories of their participation in athletics in which attitudes of sportsmanship were developed, and in which their bodies, and minds profited from the training.

Commencement follows next, but this does not mean the end of learning. Rather, Commencement is the beginning, for it is merely a stepping stone to other phases of learning. Some will go on to higher institutions while others will cease their formal education, but will learn from actual experience.

The world depends on today's graduates. They must use the wisdom gained from high school experiences to help iron out world problems. Each graduate must never forget his own personal responsibility for making the world a place that is better because he has lived in it.

FACULTY

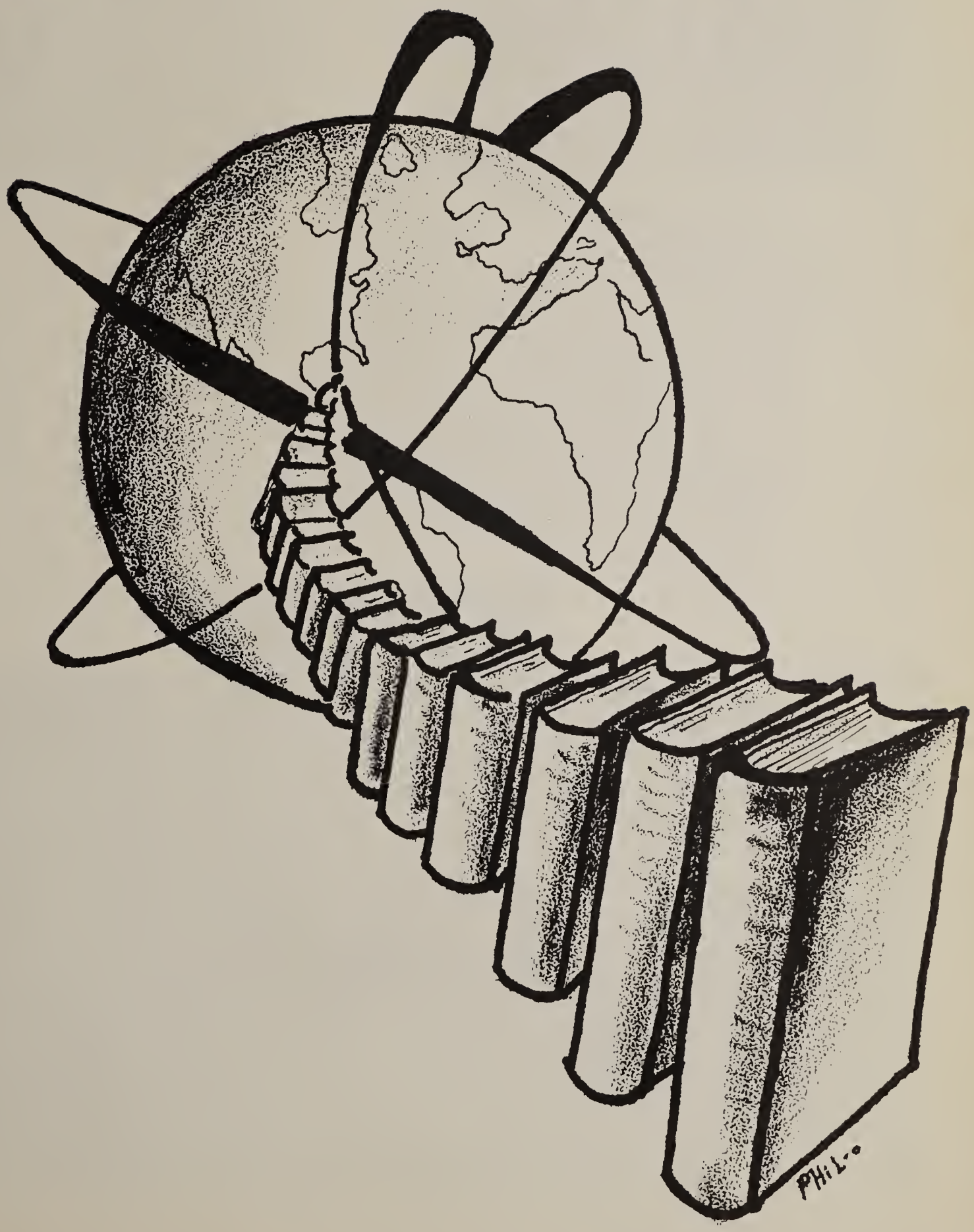

ADMINISTRATION

Edward T. Springmann, Principal

Martin A. Helfer, Superintendent

Central High students are fortunate in having for guidance and advice such outstanding people as Mr. Martin Helfer, superintendent of schools; Mr. Edward Springmann, principal; Mr. Maxwell Space, Senior Boys' and Girls' Counselor; Miss Marion Taylor, Sophomore and Junior Girls' Counselor, and Mr. Richard Schuster, Sophomore and Junior Boys' Counselor. With such able leadership as this students can plan for college or career and iron out any problems which may arise. As a result they are able to get the most out of their school life.

Maxwell E. Space, Senior Counselor

Marian C. Taylor, Girl's Sophomore and Junior Counselor.

Richard Schuster, Boy's Sophomore and Junior Counselor.

Mrs. Edna McDavitt, Administrative Assistant

Mrs. Mary Donahue, school nurse, checks up on Dorlene Dodd's height, while Carol Krause looks on.

Betty Schopp checks on an excuse for Mrs. Rose Wilcox, Attendance Officer.

Seated: Miss Mary Carbo, Miss Margaret Linehan, Mrs. Mary Brown, Mrs. Marjorie Hebbard, Miss Josephine Ashker.

Standing: Mrs. Genevieve Driscoll, Miss Dorothy Turner.

ENGLISH

Seated: Miss Helen Foley, Miss Helen Cusick, Miss Corrine Lemon, Miss Reta Taylor.

Standing: Mrs. Constance Flannagan, Miss Ethel Houck, Mr. Henry Marean, Mrs. Mildred Youngstrom, Miss Avis Balcom, Miss Christella Maston.

In Central's English classes the student is given many opportunities to develop his talents. His speaking ability can be improved and perfected by entering speaking contests or by speaking before his class. His writing talent may be discovered and aided by the compositions and short stories which are often part of the regular assignment. The constructive criticism of the teachers also helps the students to improve.

A pupil can learn to enjoy literature by reading and understanding the required books, plays and poems by famous and outstanding authors. Another thing which helps a student to enjoy books is our school library. Its wide selection of books on various subjects and its excellent reference material are very valuable to every pupil. The students of Central are fortunate to have such a well-equipped library and fine English Department.

Miss Sarah Burns, Librarian

Miss Ann Savercool shows Margie Smith where to find her history assignment.

Seated: Miss Josephine Rosenberg, Miss Edna Brown.

Standing: Miss Catherine Keenan, Mrs. Edna Hinds.

LANGUAGES

Knowledge and understanding of foreign languages are important unifying factors in the world today. Central's modern language department, directed by Miss Loretta Murphy, tries to give the student just such a knowledge and understanding. Of course, any student who has taken the courses offered in Latin has prepared himself for any modern language he might wish to study. Those available at Central are French and Spanish. These courses also try to acquaint the pupils with the customs and backgrounds of the countries where the languages are spoken. Although he may not realize it today, in the near future the student will be grateful for the background his study of foreign languages has given him.

Mrs. Hinds points out a well known spot in France to Joyce Davis.

Rosemary Russell corrects her Spanish assignment according to Miss Edna Brown's directions.

Seated: Mrs. Blanche Beers, Mrs. Edith Calvert.

Standing: Mr. William Hogan, Mr. John Gable.

MATH

Mathematics is a subject which almost every student must study, either voluntarily or involuntarily, during his high school years. This field offers a variety of courses including geometry, intermediate algebra, advanced algebra, trigonometry and solid geometry. Mrs. Blanche Beers is the head of the department. Math helps the student figure and reason for himself, an ability which is a great asset throughout his entire life. Although some students think it is unnecessary to take a math course, most colleges require it, and certainly a college education is a wonderful thing to have.

SCIENCE

Science is a branch of study concerned with observation and classification of facts. In Central there are two science courses offered, chemistry and physics. Chemistry concerns the study of the composition of substances, and of the transformations which they undergo. This course seems to be easier after the student has had physics. Physics pertains to the phenomena of inanimate matter involving no changes in chemical composition, more specifically the science of matter and motion. A science major may be obtained if the student has had another year of science in junior high school.

Mr. John Grace, Miss Kathryn Hyland, and Mr. Donald Roehm.

Mr. John Gable explains how to find the volume of a cube to Burke Webb.

Tony Capozzi and Terry Acquiviva study a proposition together.

Ted Smith and Joann Dudock try to obtain the balance necessary for their physics experiment.

Mr. Roehm demonstrates an essential experiment.

Seated: Miss Nellie Glod, Miss Elizabeth Prior, Miss Louise Wulff.

Standing: Miss Margaret Brown, Mr. James Hogan, Mrs. Lettie Burlew.

HISTORY

A knowledge of world affairs, past and present, helps to make one a well rounded and interesting person. In Central's history classes, the student is given a chance to gain a wider perspective of historical events by studying ancient, medieval and modern history. The globes and maps aid the pupils in understanding the geographical characteristics and the location of the different countries. The courses in Communism, Democracy and Socialism help them to realize how other peoples think. All this is part of the extensive training which makes the student of today the alert and active citizen of tomorrow.

Two conscientious students look at the globe as Miss Margaret Brown points out a trouble spot in the world.

Miss Dagmar Wulff and Mrs. Lillian Perkins.

The new co-ed home economics class is a true success at Central.

The art class happily receives instructions from Miss Grace Holcomb, art teacher.

HOME ECONOMICS

Homemaking, which is one of the most useful and practical subjects taught in high schools today, is elected by many pupils regardless of what their selected course may be. Both boys and girls alike benefit from these classes where such interesting topics as child care, cooking, interior decorating, sewing and etiquette are offered. This year, in contrast to other years when separate classes were held for boys and girls, a "co-ed" class has been organized. The homemaking department is definitely a valuable part of Central's training program.

ART

Art classes at Central are made up partly of students who wish to make art their career, and of others who are merely interested in it as a hobby. In either case, they are taught the basic principles of drawing and design by Miss Grace Holcomb, the Art Department instructor. The art classes supply the posters and decorations for all productions held at Central, and they adorn the art room with portraits of their classmates. Art contest entries from Central usually win a great many Scholastic Art Awards.

Seated: Miss Helen Murphy, Miss Caroline Wadsworth, Miss Mary Miller, Miss Katherine Miller, Miss Leda Wickham.

Standing: Mrs. Elsie Coffman, Mr. John Guley, Miss Alice Lowry, Mr. Benjamin Gold, Miss Mary Cahill, Mrs. Frances Bochnak.

Office Practice Class at work.

The commercial course supervised by Miss Katherine Miller offers an exceptional chance for all girls who are planning a career in business. Furthermore, this course may also be of use to students who are planning for college in the near future. Such interesting subjects are offered as bookkeeping, typing, shorthand, business law, business arithmetic, and business machines. These subjects are taught thoroughly and efficiently to prepare students for a future life in business. As a result many graduates seek permanent jobs, and a great number of them receive excellent ones right at the start. The commercial teachers are certainly doing a fine job in preparing the students for their careers.

Seated: Mr. Michael Fanelli, Mr. Frank Clark, Mrs. Elsie Winchell, Mr. Harold Hess, Mr. Francis Gorgos.

Standing: Mr. Lee Kent, Mr. Frank Collen, Mr. Louis Hill, Mr. Fred Barrett.

There are many students at Central who pursue interests in the industrial classes. In this course a variety of helpful subjects are offered including machines, metal, auto, print work and mechanical drawing. Here the students learn many essentials about the trade which some of them will no doubt enter after graduation. They also learn the necessary facts about the operation and the repairing of the machines. In the auto classes, the boys are being prepared to become the mechanics of tomorrow. This role has great importance in our atomic age. All industrial classes are held on the ground floor which serves as a training field.

Mrs. Winchell gives a manicure to one of her Beauty Culture pupils.

Miss Anna Bloom points out some nourishing foods to Barbara Standfast.

HEALTH

The Health course offered at Central is required of all students and is studied for one term. This course is taught by Miss Anna Bloom and Mr. Arthur Sharpsteen. Health is a subject which is very important to students because by studying it they learn the psychological and physical functions of mind and body. This class helps the student to form better health habits, which are necessary for a happy, normal life.

AVIATION

Aviation, an interesting course taught by Mr. Emerson Bateman, is available to all Central students. The course acquaints students with fundamental information necessary for every air minded person. Pupils learn not only these fundamentals of flying, but also the answers to questions concerning the air and weather. At Central there is adequate up-to-date equipment including a Link Trainer. After taking this course, if any students desire to continue in this field, there are many openings available.

Mr. Emerson Bateman, aviation instructor, explains the mechanism of the propeller.

Mr. Andrew Harris teaches two women drivers how to change a flat.

DRIVING

If anyone wishes to learn how to drive, Central's driving class is the course for him. The class, under the direction of Mr. Harris, meets four times a week: two periods for inside instruction and two periods for actual driving. When the course has been finished, the student not only knows how to stop and start a car, but also has the knowledge of the actual auto parts, traffic signals, traffic laws and violations and car insurance.

CAFETERIA

During that important time between 11:40 and 1:10 when students don't wish to trudge home for lunch, they merely have to step into the cafeteria and select a lunch which appeals to them. The prices are reasonable and no matter what choice one makes the food is always good. Many thanks for this lunch program should go to our fine cafeteria staff.

Seated: Mrs. Mildred Morgan, Mrs. Dorothy Ramage, Mrs. Euletta Hayes.
Standing: Mrs. Lu Ellis, Mrs. Bertha Wilmot.

A line of hungry students pick out their lunches in the cafeteria.

CUSTODIANS

One vital part in the smooth running of Central is the hard work of our custodians. They keep the bells ringing, the inkwells filled and the floors swept. They also have the task of cleaning out the desks which careless and hurried students have crammed full of used paper. The staff of custodians play a very important part in the functioning of our school.

Seated: Mr. Thomas Connolly, Mr. Charles Whitcomb, Mr. Ray Shute.

Standing: Mr. William Ford, Mr. Michael Hudak, Mr. George Forrester.

GYM

Only the boys at Central are lucky enough to have gym classes, and most of them take the best of their advantage. Mr. Art Sharpsteen and Mr. Henry Merz are gym instructors, and under their capable direction, the boys receive a workout which livens them up for the rest of their classes. Although the gym is not adequately equipped in respect to facilities, nevertheless, at all times of the school day, there is usually some group present. In past years, the physical education classes have proved to be the training ground for Central's athletes. These same boys will be seen later on the football field or basketball court or participating in many other sports. In the future, when the new gym is built, the old one will be forgotten. However, we must remember that it did serve its purpose "passing well."

Mr. Henry Merz, gym instructor.

Mr. Arthur Sharpsteen, gym instructor.

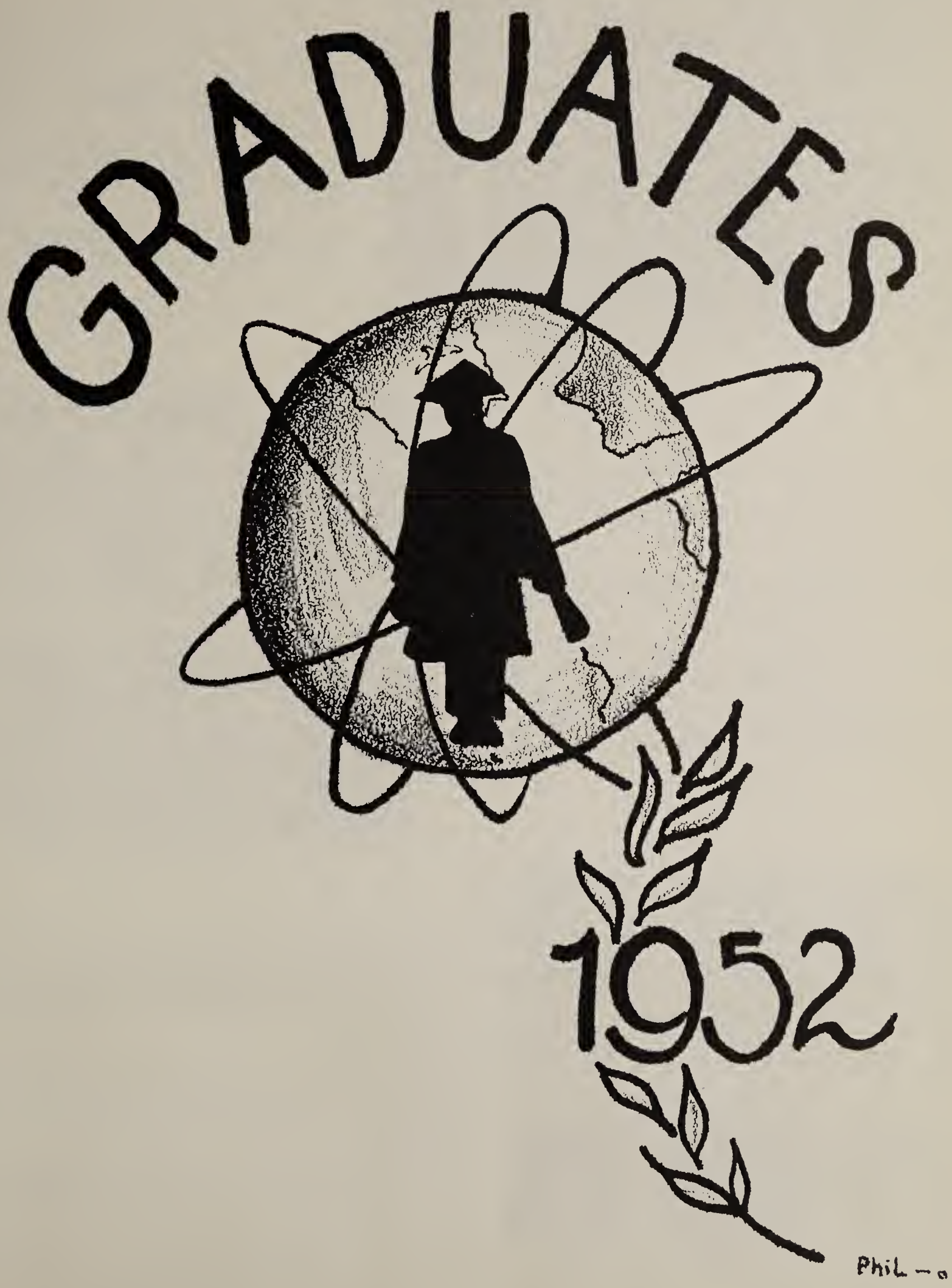
GRADUATES
1952
Phil — o

JANUARY CLASS GRADUATES

OFFICERS

Row 1: William Gavula, boys' sergeant-at-arms; John Simek, president; Emile NeJame, boys' treasurer.

Row 2: Carole Brown, girls' sergeant-at-arms; Mary Brezny, girls' treasurer; Fern Riger, secretary; Wilma Knop, vice-president.

ROBERTA ABBOTT

GEORGE ANDERSON

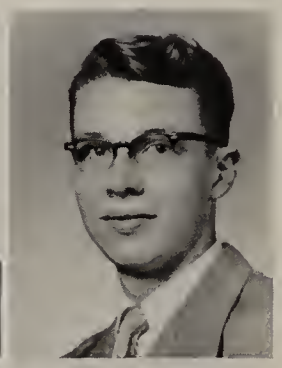

WILLIAM ARMSTRONG

ROBERTA ABBOTT
Basketball (2,3); "Snafu" (4); G.O. (2,3); Scholarship (2,3); Y-Teens (2,3)

GEORGE ANDERSON

WILLIAM ARMSTRONG
"You Can't Take It With You" (3); "The Madwoman of Chaillot" (4), "Snafu" (3); Public Speaking Award (3); Honor Society (4); Dramatics Award (3,4); Stage Crew Award (3,4)

LOUISE ARNOLD
Choir (4); Band (2,3); "The Madwoman of Chaillot" (4); Red Cross (3); Swimming (3); Dramatics Club Award (4); Dramatics Club Secretary (4)

ANDREW AVEDISIAN
Choir (2,3); Band (2,3); Scholarship Award (2)

JOSEPH BACKO

LOUISE ARNOLD

ANDREW AVEDISIAN

JOSEPH BACKO

DONALD BALIN

BARBARA BAILEY

MARIAN BALLARD

SUSAN BARTLETT

JOAN BAVERCHAK

BARBARA BARVINCHAK

DONALD BALIN
Pan Newspaper (3,4); "You Can't Take It With You" (3); "The Madwoman of Chaillot" (4); G.O. Treasurer (3), Award (3); Scholarship Award (2,3); Honor Society (4); Stage Crew (2,3,4), Award (3); Dramatics (2,3,4), Award (3); Debate Club (3); Pep Club (3,4). G.O. (2,3,4)

BARBARA BAILEY
Bowling (3,4)

MARION BALLARD
Pan Newspaper Typist (4); "Bachelor Born" (2), Award (2); "You Can't Take It With You" (3); "The Madwoman of Chaillot" (4); Student Staff (4); Scholarship Award (2,3,4); Inter-activities Committee, Pan Representative (4)

SUSAN BARTLETT
Choir (2,3,4); Scholarship Award (2,3,4); Dramatics (2,3); Basketball (2); Swimming (2,3); Tennis (2,3)

JOAN BARVERCHAK
Student Staff (3); Scholarship Award (2,3); Red Cross (3); Pep Club (2)

BARBARA BARVINCHAK
Pan Newspaper (3,4); Pan Award (3);. Art Awards (2); Scholastic Art Award (3); Student Staff (3); Scholarship Award (2); Honor Society (4); Art Club (2,3); Pep Club (3)

CONSTANCE BLAHA
Scholarship Award (2,3)

JOHN BOEZI
Scholarship Awards (2,3,4)

MARY ANN BOYLE
Basketball (2,3); Bowling (2,3,4); Y-Teens (2); Red Cross (3)

MARY BREZNY
Pan Annual (2,3), Award (4); Dramatics Club (2,3), Award (4); G.O. (2, 4), Secretary (3), Award (3); Senior Class Girl's Treasurer (4); Scholarship Award (2,3,4); Honor Society (4), Secretary (4); Debate Club (2,3), President (4), Award (4); Pep Club (2), Vice-President (3,4); Y-Teens (2), Vice-President (3); Lit Club (4), Corresponding Secretary (4); Red Cross (2,3), President (4), Award (4)

ELIZABETH BRINKOS
Scholarship Award (2,3); Pep Club (3,4)

JOHN BRODERICK
"The Mad Woman of Chaillot" (4); Lyons-Weeks Contest (3); G.O. (2,3, 4); Dramatics (3,4); Dramatics Award (4)

CONSTANCE BLAHA

JOHN BOEZI

MARY ANN BOYLE

MARY BREZNY

ELIZABETH BRINKOS

JOHN BRODERICK

CAROLE BROWN

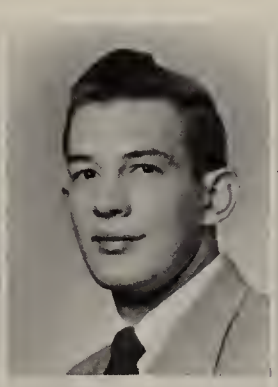
NOEL BROWN

DOUGLAS BURNS

KATHERINE CAPANI

MARY LOUISE CARMAN

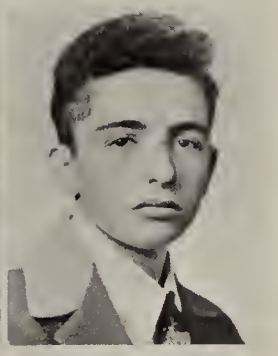
JOSEPH CASEY

CAROLE BROWN
Basketball (2); Senior Class Girls' Sergeant of Arms (4); "The Madwoman of Chaillot" (4), Co-student director (4); Dramatics (2), Vice-President (4)

NOEL BROWN

DOUGLAS BURNS

KATHERINE CAPANI
"The Madwoman of Chaillot" (4); Dramatics Club (4)

MARY LOUISE CARMAN
Pan Annual Award (3,4); Art Award (4); Scholarship Award (2,3,4); Honor Society Historian (4); Red Cross (2), Vice-President (4); Art Club Secretary (2), Vice-President (3)

JOSEPH CASEY

MARIAN CHARNO
"Madwoman of Chaillot" (4); G.O. (3,4); Red Cross (2)

MILDRED CHERVENKA
Scholarship Award (2,3)

MARYLN CHITKA
Red Cross (2); Scholarship Award (3)

SANDRA CINCEBOX
Scholarship Award (4); Red Cross (2,3); Pep Club (3,4); Dramatics (2,3)

JOSEPHINE COSTA
Scholarship Award (3,4); G.O. (4); Pep Club (3); Red Cross (3)

SUSAN COUGHLIN
Pan Annual Award (2,3); Assistant Editor (4); Scholarship Award (2,3); Honor Society (4); Lit Club (3,4); Dramatics (2,3,4); Swimming (2)

MARION CHARNO

MILDRED CHERVENKA

MARYLN CHITKA

SANDRA CINCEBOX

JOSEPHINE COSTA

SUSAN COUGHLIN

CATHERINE COX

HELEN LOUISE COX

BONNIE CRIMBLE

CATHERINE COX
Pan Newspaper (4); Red Cross (2,3,4); Scholarship Award (2,3,4); Honor Society (4)

HELEN LOUISE COX
"Madwoman of Chaillot" (4); Red Cross (2)

BONNIE CRIMBLE
Scholarship Award (2)

NANCY DANIELS

GARY DAY

MARTHA DELAVAN

NANCY DANIELS
Dramatics Club (2,3,4); G.O. (2,4); Red Cross (2)

GARY DAY

MARTHA DELAVAN
Basketball (2); Tennis (2); Bowling (2,3,4); Scholarship Award (2,3); Dramatics Club (2,3,4), Lit Club (3,4)

ELEANOR DENK
Basketball (2); Bowling (3); G.O. (4); Scholarship Award (3); Red Cross (2,3); Dramatics Club (4)

ANN DEWITT
Student Staff (4)

JOHN DRISCOLL
Band (2,3,4); Rifle Club (2,3)

JAMES DUBIL
Football J.V. (2), Varsity (4); Basketball J.V. (2), Varsity (3,4); Baseball J.V. (2), Varsity (3,4); Honor Society (4); Key Club (4)

NANCY ELLIS
Bowling (3); Lit Club (4); Sergeant at Arms (4)

JOHANNA EMMINGER
Y-Teens Club (2,3); Dramatics Club (4); Pep Club (3,4)

ELEANOR DENK

ANN DEWITT

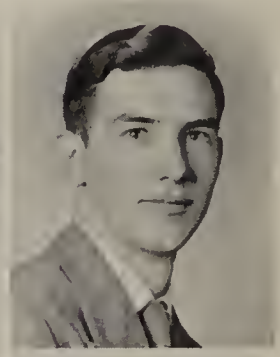
JOHN DRISCOLL

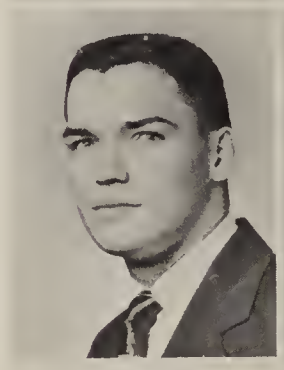
JAMES DUBIL

NANCY ELLIS

JOHANNA EMMINGER

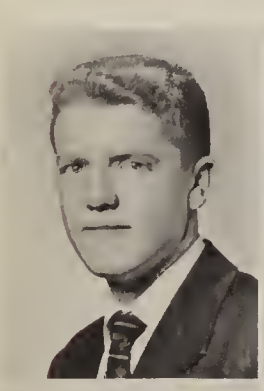
JOHN ESWORTHY

PAULINE FEEKO

SHIRLEY FORD

EMILIE FORSYTH

BEVERLY FRANTZ

PATRICIA FRITZ

JOHN ESWORTHY

PAULINE MARY FEEKO

SHIRLEY FORD
Honor List at North High (2)

EMILIE FORSYTH
Pan Newspaper Award (2,3), News Editor (4); Art Awards (2); Art Awards (3); One Art Award (4); Art Club (2); Public Speaking Award (3); "You Can't Take It With You" (3); "Snafu" (4); "The Madwoman of Chaillot" (4); Dramatics Club (2); Dramatics Award (3,4); Disinger Church Contest (3); Red Cross (3); Sunday Press Co-Editor (3,4)

BEVERLY FRANTZ
Basketball Award (3)

PATRICIA FRITZ
Pan Annual (3,4); G.O. (4); Student Staff (4); Scholarship Award (2,3,4); Honor Society (4); Dramatics Club (4)

VIRGINIA LEE GAVLIK
Basketball (2); Scholarship Award (2,3); Dramatics Club (4); Swimming (2)

WILLIAM GAVULA
Basketball J.V. (2), Varsity (3,4); Baseball J.V. (2); Golf Varsity (3,4); "The Madwoman of Chaillot" (4); G.O. (3); Class Sergeant-at-Arms (4); Honor Society (4); Dramatics Club (4)

STEVEN GOPOIAN
Track (3,4); Choir (4), Award, Secretary (4); "The Madwoman of Chaillot" (4); Scholarship Award (2,3,4); Dramatics Club (4)

FRED GOUNDRY
Pan Newspaper (2), Pa Central (3), Sports Editor (4); Baseball, J.V. (2); Band (2,3,4); Orchestra (2); Scholarship Award (4); Key Club (2)

CAROLINE GROCKI
Pan Newspaper (3,4), Award (4); Basketball (3,4); "The Madwoman of Chaillot" (4); Student Staff Award (3); Scholarship Award (2); Pep Club (2,3,4); Girls' Swimming (3,4); Dramatics Club (4)

REGINA GUBNER
Pep Club (2,3,4)

VIRGINIA GAVLIK

WILLIAM GAVULA

STEVEN GOPIAN

FRED GOUNDRY

CAROLINE GROCKI

REGINA GUBNER

DAVID HALL

PATRICIA HALLORAN

MARGARET HARDEN

DAVID HALL

PATRICIA HALLORAN
Pan Newspaper (3,4), Award (4); Student Staff (3,4), Award (4); Scholarship Award (2,3,4); Honor Society (4); Art Club (3,4); Red Cross (2,3,4); Dramatics Club (3,4), Award (4)

MARGARET HARDEN

FRANCIS HEATH

MARILYN HEITLINGER
Red Cross (3); Pep Club (2)

HAROLD HINDS

FRANCIS HEATH

MARILYN HEITLINGER

HAROLD HINDS

VIRGINIA HOLMES
Red Cross (4)

EVELYN HORNICK
Pep Club (2)

ESTELLE HOROWITZ
Pan Newspaper (2,3), Business Editor (4), Award (3,4); Scholarship Award (2,3,4); Dramatics Club 2,4); Lit Club (4); Red Cross (3,4); Honor Society (4)

MELVIN HUGGLER
Swimming letter (2,3,4)

ROBERT JASTRAB
Basketball (2); Varsity Basketball (3,4); J.V. Baseball (2); Varsity Baseball (3,4); G.O. President (4); Honor Society (4)

EDNA JOHNS
Red Cross (2); Scholarship Award (3,4); Honor Society (4); Y-Teens (2, 3,4), President (3,4); Art Award (3,4)

VIRGINIA HOLMES

EVELYN HORNICK

ESTELLE HOROWITZ

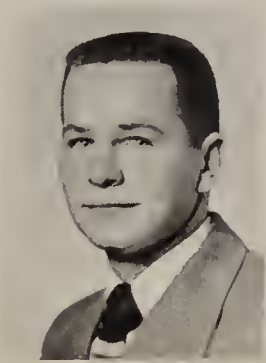
MELVIN HUGGLER

ROBERT JASTRAB

EDNA JOHNS

GERALD KALAYJIAN

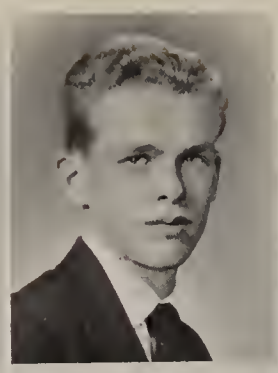
JAMES KANE

JOHN KANE

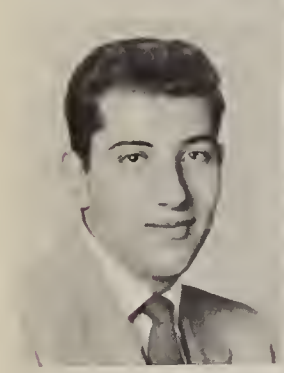
HOWARD KATZ

RHODA KLION

WILMA KNOP

GERALD KALAYJIAN

JAMES KANE
Band (2,3); Intramural Basketball (2,3,4)

JOHN KANE
Pan Newspaper Science Editor (3,4), Awards (3,4); Track Varsity (3); G.O. (2); Swimming (2,3,4), Award (2)

HOWARD W. KATZ
Band (2,3)

RHODA KLION
Bowling (4); Scholarship Award (3); Pep Club (2)

WILMA KNOP
Choir (4); Orchestra (2,3,4); G.O. (2,3,4); Lit Club (3,4); Dramatics Club (2,3,4), Secretary (3); Vice-President of Senior Class (4); Accompanist of Boy's Glee Club (4)

THERESA KOCAN
Scholarship Award (2,3); Red Cross (2,3)

JOYCE KOZAK
Pan Newspaper Award (3,4), Pan Business Editor (4); Student Director of "The Madwoman of Chaillot" (4); G.O. (2,3,4); Scholarship (2,3,4); General Officer of Honor Society (4); Mascoteer (3); Dramatics Club (2, 4); Dramatics Award (3); President of Lit Club (4); Vice-President of Red Cross (4)

GERTRUDE KREISEL
G.O. (3); Art Award (4); Student Staff (4); Scholarship Award (4)

EVELYN KUMPON
Scholarship Award (2,3); Dramatics Club (4)

ANNA LAGALANTE
Scholarship Award (2,3)

CHARLES LESKO
Pan Newspaper (2,3,4), Award (3), Editor-in-chief (4); Choir Awards (2,3,4), President (4); Band (2,3,4), Award (4); "You Can't Take It With You" (3); "Snafu" (4); "The Madwoman of Chaillot" (4); Lyons-Weeks Speaking Contest (4); Scholarship Award (3); Honor Society President (4); G.O. delegate (4); Dramatics Club (2,3,4), Award (2,3,4), President (4); Stage Crew (2,3,4)

THERESA KOCAN

JOYCE KOZAK

GERTRUDE KREISEL

EVELYN KUMPON

ANNA LAGALANTE

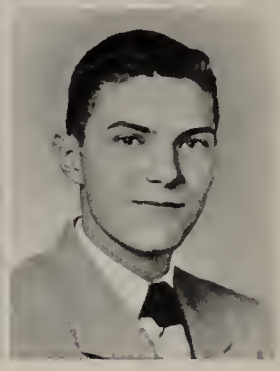
CHARLES LESKO

DONNA LEVINE

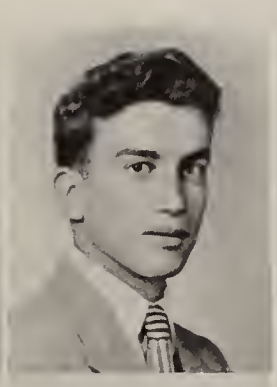
THOMAS LOGAN

ROGER LYLES

FRED McCLENON

MARY McMAHON

MARGARET MAJERCIK

DONNA LEVINE
Choir Award (3); "You Can't Take It With You" (3); Dramatics Club (2, 3); G.O. (2); Red Cross (2,3)

THOMAS LOGAN
J.V. Baseball (2,3); Varsity Baseball (4); J.V. Bowling (3); Varsity Bowling (4). "You Can't Take It With You" (3)

ROGER LYLES

FRED MC CLENON

MARY MC MAHON

MARGARET MAJERCIK
Basketball (2); Art Award (3); Red Cross (4)

FREIDA MERK
Pan Annual (4), Award (4); Band (2,3,4), Secretary-Treasurer (3,4), Award (3,4); Y-Teens (3); Dramatics Club (4); Red Cross (4); Orchestra (2,3,4)

DEBORAH MITCHELL
Pan Newspaper (2,4); Art Awards (4); Swimming (2); Basketball (2); Scholarship (4)

PATRICIA MORIARTY
Pan Annual Award (3)

BETTY JEAN MURPHY
Red Cross (2,3)

EMILE NEJAME
Boys' Treasurer Senior Class (4); Scholarship Award (2,3,4); Honor Society (4); Hi-Y (2)

SANDRA O'BRIEN
Pan Newspaper (4); Basketball (2,3); Tennis (2); G.O. (2); Red Cross (2, 3); Student Staff (3); Dramatics Club (2,3,4); Swimming (2,3)

FREIDA MERK

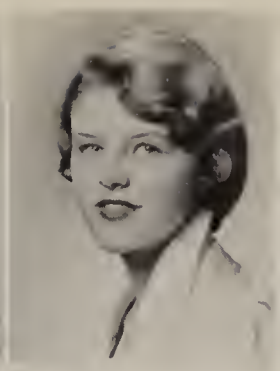
DEBORAH MITCHELL

PATRICIA MORIARTY

BETTY JEAN MURPHY

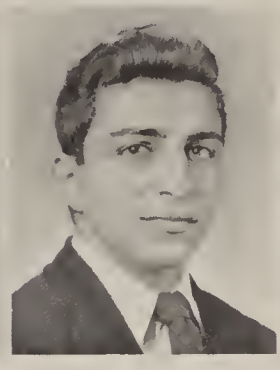
EMILE NE JAME

SANDRA O'BRIEN

KAY O'BRIEN

RICHARD O'CONNELL

MICHAEL OPOLICKYJ

ROSEMARIE PANICEK

PATRICIA PAYNE

MARGARET PEASE

KAY O'BRIEN
G.O. (4); Scholarship Award (2,3); Dramatics Club (4)

RICHARD O'CONNELL

MICHAEL OPOLICKYJ
Pan Newspaper (4); Bowling (4); Choir (4); Scholarship Award (4); Hi-Y (4)

ROSEMARIE PANICEK
Orchestra (2,3), Award (4); Scholarship Awards (2,3,4); Pep Club (2), Secretary (4); G.O. (3); Dramatics Club (4); Red Cross (4)

PATRICIA PAYNE
"Snafu" (4); Dramatics (4), Award (4)

MARGARET PEASE
Pan Newspaper (2); Publicity Editor (3,4); Award (3,4); Basketball (2,4); Tennis (3); Swimming (2); Bowling (2,4); Choir (4); G.O. (2); Vice-President of G.O. (4); Student Staff (3); Scholarship Award (2); Honor Society (4); Lit Club (4); Cheerleading (2,3,4), Awards (2,3,4); Red Cross (2)

JOHN PELLO
"The Madwoman of Chaillot" (4); Stage Crew Award (4)

ELIZABETH PETRAS
Scholarship Award (2,3)

WILLIAM QUINN

JAMES RAUCH
Scholarship Awards (2,3)

FERN RIGER
Pan Annual Award (4); Pan Newspaper Award (3), Head typist award (4); Class Secretary (4); Student Staff (4); Scholarship Award (2,3,4); Honor Society (4); Pep Club (3,4); Dramatics Club (2,4); G.O. (3)

LESLIE ROUGEUX

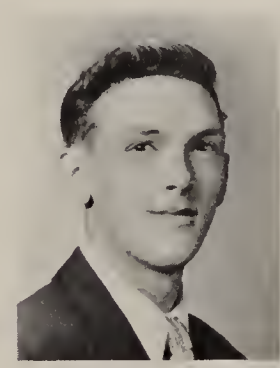
JOHN PELLO

ELIZABETH PETRAS

WILLIAM QUINN

JAMES RAUCH

FERN RIGER

LESLIE ROUGEUX

JOHN RUSPANTINI

SANDRA SCHMIDT

VAUGHNE SCHMITT

JOHN RUSPANTINI

SANDRA SCHMIDT
Panorama Newspaper Awards (2,3,4); Basketball (2); Tennis (2); Bowling (3); Scholarship Award (4); Dramatics (2); Lit Club (4), Vice-President (3)

VAUGHNE MARLENE SCHMITT

BARBARA SCUDDER

FRED SEARLES

WILLIAM SEDOR

BARBARA SCUDDER
North "Star" Newspaper (2); "Wampum" Annual at North (2); Red Cross at North (2,3)

FRED SEARLES

WILLIAM SEDOR
Choir (2,3,4); Scholarship Award (3)

EDNA SEGAL
Pan Newspaper (2,3,4), Feature Editor (4), Award (2,3,4); "You Can't Take It With You" (3); "Madwoman of Chaillot" (4); Gerhart Speaking Award (4); Public Speaking Award (4); Scholarship Award (2,3,4); Honor Society (4); Debate Club (4); Award (4); Dramatics Club (2,3,4), Award (4); Red Cross (2)

ARTHUR SEXTON
J.V. Baseball (2); Varsity Track (4)

WANDA SIENKIEWICZ

JOHN SIMEK
Football J.V. (2); Basketball J.V. (2); Baseball Varsity (2,3,4); Bowling J.V. (2); G.O. (2); President of Senior Class (4); Scholarship Award (2, 3,4); Honor Society (4)

ARTHUR SKEIRIK
Pan-Annual (2); Pan Newspaper (4); G.O. (3,4); Student Staff (2,3,4), Award (3,4); Scholarship Award (2); Honor Society (4); Debate (2,3,4), Awards (2,3,4); Dramatics (2); Hi-Y (2,3,4), Historian (2), President (3)

MARJORIE SNAPE
"The Madwoman of Chaillot" (4); Dramatics Club (4)

EDNA SEGAL

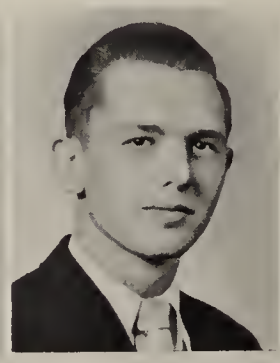
ARTHUR SEXTON

WANDRA SIENKIEWICZ

JOHN SIMEK

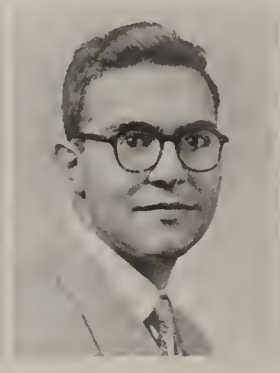
ARTHUR SKEIRIK

MARJORIE SNAPE

BEVERLY SQUIER

DONALD STANEK

MARGARET STEIGERWALD

BEVERLY SQUIER
Bowling (3,4); Pep Club (3,4); Swimming (4)

DONALD STANEK

MARGARET STEIGERWALD
Dramatics Club (4)

BARBARA STRAITE

JAMES STURGES

VIVIAN TARRANT

BARBARA STRAITE
Y-Teens (2,3,4); Pep Club (3); Student Staff (4)

JAMES STURGES
"The Madwoman of Chaillot"; Lyon-Weeks Speaking Contest (4); Scholarship Award (3); Stage Crew (3,4); Dramatics Club Treasurer (4)

VIVIAN TARRANT
Bowling (4); Student Staff (2,3,4), Award (3); Scholarship Awards (3,4); Basketball (3,4); Red Cross (3,4); Dom Econ (2); Debate Club (4); Pep Club (4); Lit Club (4)

VERA TERRY

JAMES THORNE
Swimming letter (3)

BEVERLY ANN THOMSON

ALDONA TONCOLA
Pan Newspaper (2,3,4), Awards (2,3,4); Dramatics Club (2,3,4), Awards (3,4); Scholarship Award (2); Honor Society (4); Art Awards (2,3,4); Cheerleading (2,3,4), Award (4)

CYNTHIA VAN DER KAR
Pan Annual (2,3,4), Award (3,4), Editor-in-Chief (4); Basketball (2); Choir (2,3,4), Award (2,3); Red Cross (2,3), Secretary (3); Scholarship Award (2); Honor Society (4); Dramatics (2,3,4), Award (3); Lit Club (3, 4), Secretary (4)

MAXINE VANEK
Bowling (2,3,4), President (4); Scholarship Award (3,4); Honor Society (4); G.O. (2); Cheerleading (3,4); Red Cross (4); Dramatics Club (2)

VERA TERRY

JAMES THORNE

BEVERLY THOMSON

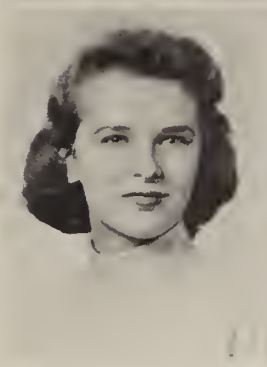
ALDONA TONCOLA

CYNTHIA VAN DER KAR

MAXINE VANEK

JACQUELINE VIMISLIK

WALTER WALLACE

RICHARD WARREN

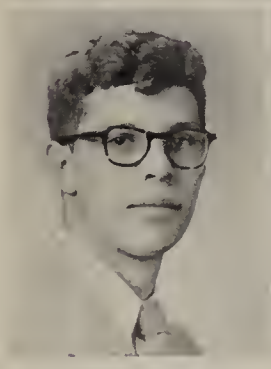
STANLEY WEINER

LOIS WHITE

MARLENE WHITE

JACQUELINE VIMISLIK
Scholarship Award (2,3); Pep Club (3,4); G.O. (2)

WALTER WALLACE
J.V. Football (2), Varsity (3); J.V. Basketball (2), Varsity (4); Varsity Track (4); Intramural Basketball (3)

RICHARD WARREN
Varsity Volleyball (2,3); Band Award (2,3,4), President (4); Orchestra Award (2,3,4); "Ladies of the Jury" (2); Scholarship Award (2,3,4); Honor Society (4); Varsity Rifle Team (2,3); Varsity Swimming Team (2,3,4), Letter (3,4)

STANLEY WEINER

LOIS WHITE
G.O. (2,3,4); Basketball (2,3,4); Red Cross (2,3,4); Y-Teens (2,3); Pep Club (2,3,4)

MARLENE WHITE

ROBERTA WRAY
Bowling (2,3,4), Secretary (4); Scholarship Award (2,3); G.O. (2,3,4); Lit Club (4); Dramatics Club (2,3,4)

STEVEN ZAPOTOCKY

JOSEPH ZIZAK

AUGUST ZURENDA

ROBERTA WRAY

STEVEN ZAPOTOCKY

JOSEPH ZIZAK

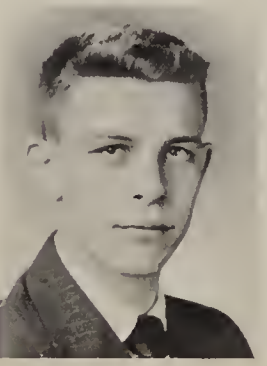
AUGUST ZURENDA

JUNE CLASS GRADUATES

OFFICERS

Row 1: Norma Morrisey, secretary; Francis Pierson, president; Roberta Lord, vice-president.

Row 2: Marlene Skrovanek, girls' treasurer; Robert Auchinachie, boys' treasurer; Walter McCarthy, boys' sergeant-at-arms; Phyllis Rosenthal, girls' sergeant-at-arms.

MARTHA AINSWORTH

FRANCIS ALAPECK

ELIZABETH ALEBA

BARBARA ASTON

JOAN ATON
Bowling (2); Pep Club (2,3,4)

ROBERT AUCHINACHIE
Volleyball (2); Band (2,3,4); Boys' treasurer of Senior Class; Varsity Swimming (2,3,4)

MARTHA AINSWORTH

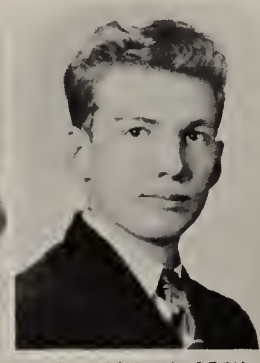

FRANCIS ALAPECK

ELIZABETH MARY ALEBA

BARBARA JEAN ASTON

JOAN ATON

ROBERT E. AUCHINACHIE

SALLY AUGUSTINE

RAYMOND BALDWIN

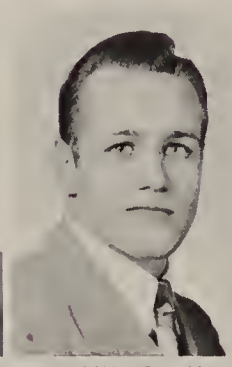

RICHARD BALL

SHIRLEY ANN BARNO

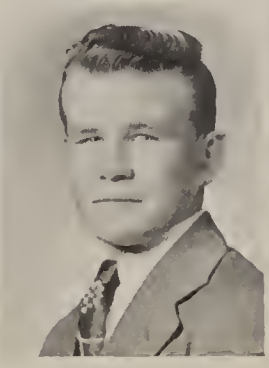

DOUGLAS BARTON

HELEN BASOS

SALLY AUGUSTINE
Y-Teens (2)

RAYMOND BALDWIN

RICHARD BALL
J.V. Football (2), Varsity (4); Scholarship (3); Honor Society (4); Varsity Swimming (2,3,4)

SHIRLEY ANN BARNO
Pan Newspaper (4), Award (4); Band, Color Guard (4); Scholarship Award (2,3,4)

DOUGLAS BARTON

HELEN BASOS

BETTY ANN BEDERKA
G. O. (2)

ROBERT BENDER
Choir (3,4); "The Barretts of Wimpole Street" (4); Key Club (4); G.O. (2,3)

JOSEPH BORS
Scholarship Award (2,3); Key Club (4)

ELWYN BOWELL
"The Barretts of Wimpole Street" (4)

LORETTA BRANICK
Band Award (2,3,4); Librarian (3); Orchestra Award (4); G.O. (4); Scholarship Award (4); Honor Society (4); Dance Band (4)

RICHARD BROWN
Scholarship Award (4)

BETTY ANN BEDERKA

ROBERT BENDER

JOSEPH BORS

ELWYN BOWELL

LORETTA ANN BRANICK

RICHARD BROWN

JUNE BUCHTA

ROBERT BURNS

RICHARD CALABRISI

JEAN CALLAHAN

ANTHONY CAPOZZI

JO ANNE CAPOZZI

JUNE BUCHTA
Student Staff (3,4); Red Cross (4)

ROBERT BURNS
"The Madwoman of Chaillot" (3); Dramatics (3,4); Red Cross (2)

RICHARD CALABRISI
Key Club, Secretary (4)

JEAN CALLAHAN
Pan Annual (3,4), Award (3); Pan Newspaper (3,4), Award (3); "You Can't Take It With You" (3); "Bachelor Born" (2); "The Barretts of Wimpole Street" (4); G.O. (2,3), Award (4); Vice-President (4); Public Speaking Award (3); Student Staff (2), Award (3,4); Lit Club (4); Debate Club (3,4), Award (3), Secretary (4); Dramatics Award (3); Treasurer (3), Corresponding Secretary (4); Honor Society (4); Scholarship Award (2,3,4)

ANTHONY CAPOZZI
Football J.V. (2); Varsity (4)

JOANNE CAPOZZI
Band Majorette (3,4); G.O. (3); Pep Club (2)

SALLY CARMEN
G.O. Representative (2)

RICHARD CARRIGG

ALBERT CAVALLUCCI
Band (2)

MONICA CHARNO

HERBERT COHEN
Pan Newspaper (3,4); Intramural Football (4); Varsity Volleyball (3); Scholarship Award (2,3); Key Club (4); treasurer (4); Dramatics Club (2,3); Stage Crew (2,3)

MARY COLBURN

SALLY CARMEN

RICHARD CARRIGG

ALBERT CAVALLUCCI

MONICA CHARNO

HERBERT COHEN

MARY LOUISE COLBURN

JOHN CONBOY

JOSEPH CONOLE

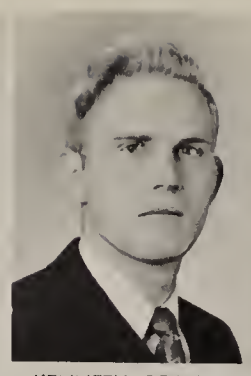
KENNETH CORNWELL

RITA MARY COX

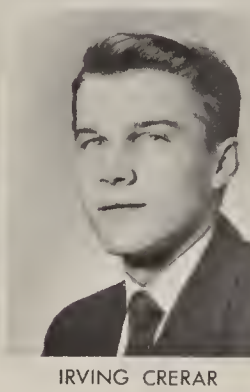
IRVING CRERAR

HELENA D'AMELIA

JOHN CONBOY
Pan Newspaper (3,4), Sunday Press Editor (4), Award (3,4); Orchestra (2,3,4), Award (3); "The Madwoman of Chaillot" (4), "The Barretts of Wimpole Street" (4), Dramatics Award (4); Public Speaking Award (4); Dramatics Club (3,4), Treasurer (4)

JOSEPH CONOLE
Pan Annual (3); Choir, Award (3); G.O. (2); Student Staff (4); Camera Club (2,3,4)

KENNETH CORNWELL

RITA COX

IRVING CRERAR
Baseball J.V. (2), Varsity (3,4)

HELENA D'AMELIA
G.O. (3); Red Cross (2)

PATRICIA DARROW
Pan Newspaper (3), award; Bowling (3,4), award (3); Student Staff (4); Scholarship Award (2); Dramatics Club (2,3,4); Red Cross (3)

LAURA DAVID
G.O. (3)

SUZANNE DAY
Basketball (2); G.O. (2,3,4); Red Cross (2,3,4); Swimming (3)

MADELINE DEL VILLANO
Cheerleader, Captain (2,3,4)

THOMAS DEMPSEY
Varsity Track Team Manager (3); Scholarship Award (2,3); Honor Society (4)

BERNARD DEPERSIS

PATRICIA ANN DARROW

LAURA DAVID

SUZANNE DAY

MADELINE DEL VILLANO

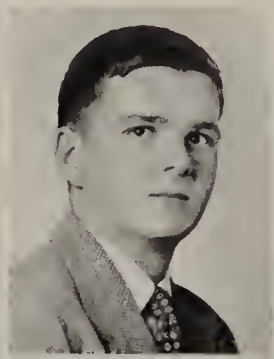
THOMAS DEMPSEY

BERNARD DE PERSIS

RITA ANN DE RITIS

JOAN DICKSON

DAVID DISBROW

WILBUR DODGE

DORLENE DODD

SHEILA DORAN

RITA ANN DE RITIS

JOAN DICKSON
Pan-Annual (2,3,4), Award (3); Pan Newspaper (2,3,4), Award (3,4), Publicity Editor (4); Basketball (2,3,4), Award (4); Tennis (2); G.O. (2,3); Student Staff (2,3), Award (3); Scholarship Award (2,3,4); Honor Society (4); Dramatics Club (2,3,4), Award (4); Lit Club (4); Red Cross (2)

DAVID DISBROW
J.V. Football (2), Award; Varsity Football (2,3,4), Award (4); Varsity Volleyball (2,3), Award (2,3); Choir Award (3); Band (2); Orchestra (2); "Shadow and Substance" (2), Awards (2); "Snafu" (3), Award (3); G.O. (3); Scholarship Award (2); Honor Society (4)

WILBUR DODGE
Choir Award (3,4), Secretary (4); Honor Society (4); Dramatics Club (2,3); Stage Crew, Awards (2); Stage Manager Award (3); Red Cross (4)

DORLENE DODD
Basketball (2,4); "The Madwoman of Chaillot" (3); Student Staff (3); Scholarship Award (2); Y-Teens (2,3,4); Corresponding Secretary (4); Pep Club (2,3)

SHEILA DORAN
Red Cross (3,4); Lit Club (4)

JOYCE DOTY

MICHAEL DRANICHAK
J.V. Baseball (2), Varsity (3); Varsity Basketball (3,4); Honor Society (4); Key Club (4); Scholarship Award (2,3)

KATHLEEN DUNCAN
Bowling (2,3,4)

JUDITH EARL
Pan Newspaper (2,3), News Editor (4), Editor-in-Chief (4), Award (3); Scholarship Award (2,3); Dramatics Club (2)

ALECIA ELLSWORTH
Basketball (2,3,4); Choir Award (3); "The Madwoman of Chaillot" (4); Student Staff (4); Scholarship Award (3,4); Pep Club (2,3,4); Dramatics Club (3), Dramatics Award (4)

ELEANOR ENGATES
"The Barretts of Wimpole Street" (4); Student Staff (3); Scholarship Award (2,3); Honor Society (4); Red Cross (4); Art Club, treasurer (2); Art Awards (2,3)

JOYCE IRENE DOTY

MICHAEL DRANICHAK

KATHLEEN DUNCAN

JUDITH EARL

ALECIA ELLSWORTH

ELEANOR ENGATES

MATHEW EPSTEIN

WILLIAM ESCHBACK

REGINA FORD

MATHEW EPSTEIN
Pan-Annual (3,4); Pan Newspaper (3,4); Scholarship Award (2,3); Honor Society (4); Debate Club (3)

REGINA FORD
Red Cross (2); Lit Club (3,4), Sergeant-at-Arms (4)

WILLIAM ESCHBACH

GILBERT FRIENDS

SUZANNE GALVIN
Basketball (3,4); Tennis (2,3); G.O. (2,3,4); Student Staff (3,4); Swimming (3)

SHEILA GARDNER
Basketball (2,3,4); Bowling (2,3,4); Scholarship (3); Swimming (2,3,4)

GILBERT FRIENDS

SUZANNE GALVIN

SHEILA GARDNER

HELEN JANE GAVULA
G.O. (2); Student Staff (3); Red Cross (2)

THOMAS GIBLIN
J.V. Baseball (2); Varsity Baseball (3,4); Varsity Swimming (2)

EDWIN GIMZEK
"The Barretts of Wimpole Street" (4)

SHIRLEY GORGOS
Bowling (3,4); Orchestra (2,3,4), Award (3,4); G.O. (3); Scholarship Award (2,3); Dramatics Club (4)

BARBARA GRACE
G.O. Alternate (4); Scholarship (4); Pep Club (2,3); "North Star" (2,3); North Chorus (2,3)

BETTY GREGORY
Basketball (3); Student Staff (3,4)

HELEN JANE GAVULA

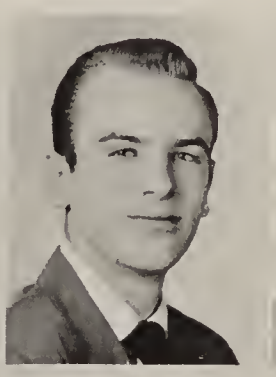
THOMAS GIBLIN

EDWIN GIMZEK

SHIRLEY GORGOS

BARBARA GRACE

BETTY GREGORY

RICHARD GREBLICK

LAURA GROBOSKY

GARY GROGAN

LORETTA GUERNSEY

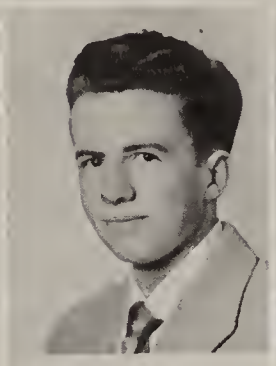
RONALD GUINANE

EDWARD GULBRAN

RICHARD GREBLICK
Varsity Volleyball Letter (3,4); Varsity Bowling (3); Scholarship Award (3)

LAURA GROBOSKY

GARY GROGAN

LORETTA GUERNSEY

RONALD GUINANE
Intramural Basketball (3)

EDWARD GULBRAN
Band (2,3,4); Orchestra (2,3,4); Scholarship Award (2,3); Honor Society (4); Astronomy Club (4)

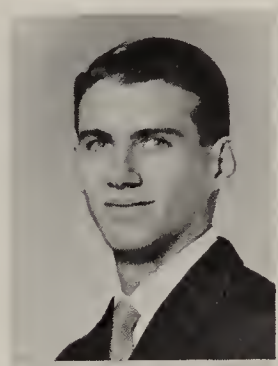
ROBERT GUY

KATHLEEN HALEY

OLGA HALGAS

GEORGA HARMAN

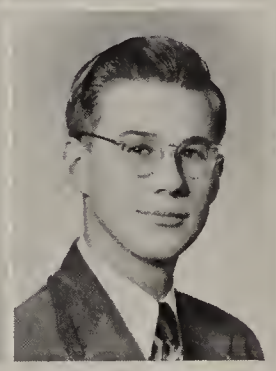
THOMAS HASENPFLUG

MARY HAWLEY

ROBERT GUY

KATHLEEN HALEY
Scholarship Award (3)

OLGA HALGAS
Basketball (3); G.O. (4); Student Staff (3,4); Scholarship Award (2,3)

GEORGE HARMAN

THOMAS HASENPFLUG
Tennis, J.V. (3), Varsity (4); Volleyball, Varsity (3,4); Orchestra (2,3,4); Scholarship Award (2,3,4); Dramatics Club (3); Hi-Y Chaplin, Secretary (3), President (4)

MARY HAWLEY
Scholarship Award (2,3); Red Cross (2,3); Y-Teens (2)

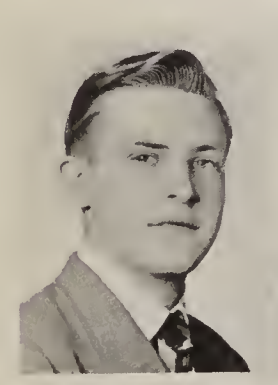
VINCENT HAWLEY

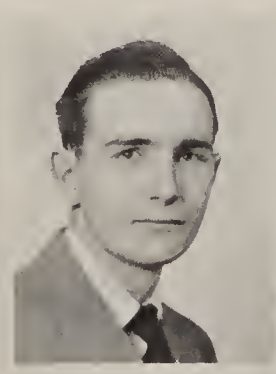
LAWRENCE HIBLER

JO ANN HOGAN

JEAN HOTCHKISS

RONALD HOVANCIK

STEPHEN HURBAN

VINCENT HAWLEY
"The Barretts of Wimpole Street" (4); Dramatics Club (4); Red Cross (3)

LAWRENCE HIBLER
Track Manager (2), Award (2); Hi-Y (2)

JOANN HOGAN

JEAN HOTCHKISS
Basketball (4); Bowling (3,4)

RONALD HOVANCIK

STEPHEN HURBAN

HARRY HURD
New Hartford High School, Basketball J.V. Manager (2); Choir (2); Camera Club (2); Swimming Manager (2); Science Club (2); Red Cross (2), Treasurer (2); Central, Choir (4); Photo Club (3); Swimming (4)

SHIRLEY JONES
Basketball (2,3,4); Tennis (2)

JOAN JURIGA
Basketball (2,3,4); Tennis (2); Bowling (2); G.O. (2); Pep Club (2); Swimming (2,3)

LILLIAN KACHUR
Pan Newspaper Award (4); Choir (2,3,4), Treasurer (4), Award (4); Band Color Guard (4); Art Awards (3,4); Scholarship Award (3); Honor Society (4)

BEVERLY KARPEL
Basketball (2); Bowling (4); G.O. (2); Dramatics (4)

CLARA KASABIAN

HARRY HURD

SHIRLEY JONES

JOAN JURIGA

LILLIAN KACHUR

BEVERLY KARPEL

CLARA KASABIAN

MARIE ANN KASSICK

MICHAEL KAZO

WILLIAM KEANE

SANDRA KEENY

GERALDINE KENDROT

ANN KENNEDY

MARIE KASSICK

MICHAEL KAZO
G.O. (2); Student Staff (2)

WILLIAM KEANE

SANDRA KEENY
Basketball (2,3); Bowling (2,3); G.O. (2); Dramatics Club (4)

GERALDINE KENDROT

ANN KENNEDY
G.O. (4); Dramatics Club (2); Red Cross (3)

DIANE KERN
G.O. (2,3); Dramatics Club (2); Red Cross (2,3)

ROSEMARY KING
Choir (3,4); G.O. (2); Red Cross (2,3)

ROSE ANN KLENOTICH

BEVERLY KNISKERN
Scholarship Award (3,4)

RUPERT KONECNY

RITA KRADJIAN
Pan Newspaper Award (3,4); G.O. (4); Student Staff Award (3,4); Scholarship Award (2,3); Honor Society (4); Debate Club Award (3,4); Dramatics Club (2,3,4), Award (3); Lit Club (4)

DIANE KERN

ROSEMARY KING

ROSE KLENOTICH

BEVERLY KNISKERN

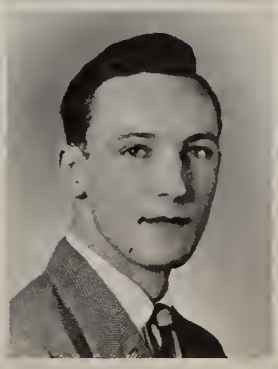
RUPERT KONECNY

RITA KRADJIAN

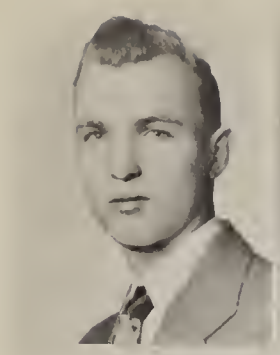
STEPHEN KUCERA

CAROLYN KUHNLE

JOHN LA FRANCE

JOHN LASICKI

DONA MAE LATHAM

BARBARA LAWTON

STEVE KUCERA
Varsity Bowling (2,3,4)

CAROLYN KUHNLE
Pan-Annual (3,4), Award (3), Business Manager, Editor-in-Chief (4); "You Can't Take It With You" (3); Public Speaking Award (3); Student Staff (2), Award (3,4); Scholarship Award (2,3,4); Honor Society (4); Lit Club (4); Debate Club Secretary (3), Vice-President (4), Awards (3); Dramatics Club (2,3,4), Award (3); Red Cross (2)

JOHN LA FRANCE
Scholarship Award (2,3)

JOHN LASICKI
J.V. Baseball (2,3); Varsity Baseball (4)

DONA LATHAM
Student Staff (4); Pep Club (2)

BARBARA LAWTON
Basketball (4); Student Staff (3,4), Award (4); Scholarship Award (3,4); Dramatics Club (2,3); Red Cross (4)

VINCENT LERI
J.V. Bowling (3); Varsity Bowling (4)

AGNES LIDDLE
Basketball (2,3); Pep Club (2,3)

THERESA LISKA
Pan Newspaper (4); Student Staff (3,4), Award (3,4); Scholarship Award (2,3); Honor Society (4)

ROBERTA LORD
Basketball (2,3,4), Award (3); Bowling (4); Choir Award (2,3,4), Secretary (2), President (4); G.O. (2,3,4), Secretary (3), Award (3); Senior Class Vice-President; Scholarship Award (2); Honor Society (4); Dramatics Club (2,3,4), President (4); Pep Club, Secretary (2,3), President (4); Debate Club (2,3,4); Art Club (2,3,4), Art Award (2,3,4)

WILLIAM LUDLOW
Pan Newspaper (3,4); Baseball (4); G.O. (3); Scholarship Award (2); Stage Crew (2); Football J.V. (2)

BEVERLY LUDWIG
Basketball (2); Bowling (2); G.O. (2); Student Staff (3); Red Cross (2)

VINCENT LERI

AGNES LIDDLE

THERESA LISKA

ROBERTA LORD

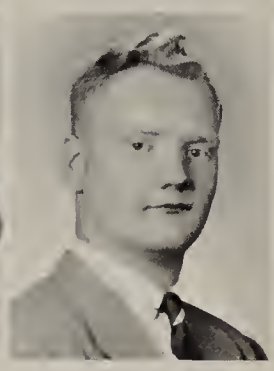
WILLIAM LUDLOW

BEVERLY LUDWIG

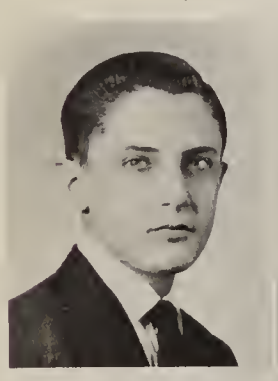
JACOB LUSTIG

WALTER McCARTHY

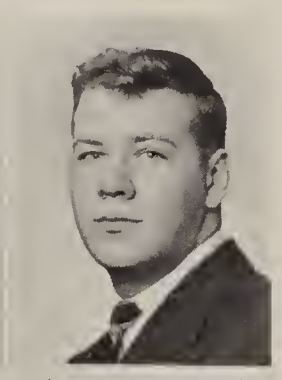
JAMES McCROSSEN

MARGOT McDONOUGH

GERALDINE McGOVERN

IRMA McGUINNESS

JACOB LUSTIG
Intramural Basketball (4); Scholarship Award (2,3); Key Club (4)

WALTER MC CARTHY
Football J.V. (2); Track Varsity (2,3,4); Senior Class Boys' Seargent-at-Arms

JIM MC CROSSEN
Varsity Football (2,3,4); J.V. Basketball (2); J.V. Baseball (2); G.O. (2)

MARGOT MC DONOUGH

GERALDINE MC GOVERN
Cheerleading (2,3); Red Cross (2); Dramatics Club (4); Student Staff (4); G.O. (2)

IRMA MC GUINNESS
Basketball (2,3,4); G.O. (2,3); Red Cross (2,4); Dramatics (3,4); Pep Club (3,4)

PATRICIA MC KEON
Pan Newspaper (4); "Bachelor Born" (2); Dramatics Club (2,3); Art Club (2); Red Cross (4)

SHARON MC NAMARA
Pan Newspaper Award (3,4); Bowling (2); Lit Club (3), President (4); F.H.A. Club (3)

DOLORES MACEK

WILLIAM MACHOVEC

JANET MAHONEY
Basketball (2,3); Y-Teens (2); Dramatics Club (4)

STEPHEN MAJERNIK

PATRICIA McKEON

SHARON McNAMARA

DELORES MACEK

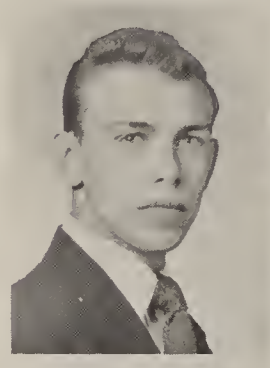
WILLIAM MACHOVEC

JANET MAHONEY

STEPHEN MAJERNIK

GEORGE MALINICH

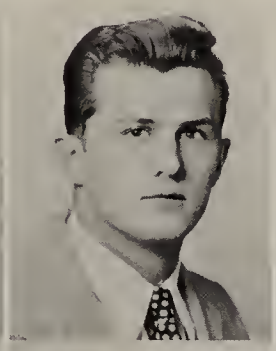
JOHN MATELESKA

JOHN MATIAS

MARY LOU MASCIARELLI

JACQUELINE MAXIAN

ROXY MAYNOIN

GEORGE MALINICH
Pan Newspaper, (3); Choir (2,3,4), Award (3,4), Historian (3); Band (2); "Bachelor Born" (2); "The Madwoman of Chaillot" (3); "The Barretts of Wimpole Street" (4); G.O. (2,3); Dramatics Club (4), Award (4)

JOHN MATELESKA
Varsity Football (2,3,4); Varsity Track (2,3,4); Honor Society (4); Red Cross (2)

JOHN MATIAS
Intramural Basketball (3); Track (3); Golf (4); Dance Band (4); Camera Club (2,3); Pan Newspaper (2)

MARY LOU MASCIARELLI

JACQUELINE MAXIAN
Pan Newspaper (3,4), Award (3,4); Basketball (2,3,4); Lit Club (3,4); Swimming (3); Red Cross (4)

ROXY MAYNOIAN

VIRGINIA ANN MEAKER
Student Staff (4); Pep Club (2,3,4)

PATRICIA MEHAL

PHILOMENA MELODAYS
G.O. (4)

JEANNETTE MIECZKOWSKI
Basketball (3); Swimming (3,4), Awards (3,4); Y-Teens (2,3), Treasurer (3); Hockey (2); Pep Club (2,3)

FRANCIS MICHALEK
Football J.V. (2); Track Varsity (2,3,4), Award (2,3,4)

JOSEPH MILLER

VIRGINIA MEAKER

PATRICIA MEHAL

PHILOMENA MELADAY

JEANETTE MIECZKOWSKI

FRANCIS MICHALEK

JOSEPH MILLER

LYNDA MILLER

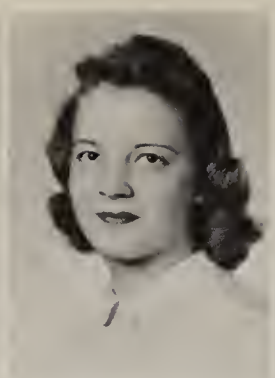
SARAH MILLER

NICHOLAS MINOIA

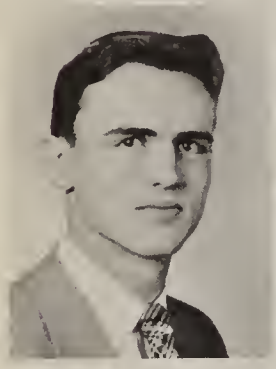
GARLAND MISENER

NORMA JEAN MORRISEY

DELORES MOSCHAK

LYNDA MILLER

SARAH MILLER
Basketball (2,3,4), Award (2,3); "The Barretts of Wimpole Street" (4); G.O. (2); Dramatics Club (4)

NICHOLAS MINOIA
Football J.V. (2)

GARLAND MISENER
Pan Newspaper, Science Editor (4); J.V. Track (2); Choir (4); Swimming (3,4), J.V. (3), Varsity (4); Science Club (3,4)

NORMA MORRISEY
Basketball (2,3,4); Tennis (2); Bowling (2,3,4); G.O. (2,3); Senior Class Secretary (4); Pep Club (2); Swimming (2)

DOLORES MOSCHAK
Student Staff Award (3); Scholarship Award (2); Pep Club (2,3,4); Red Cross (3,4); Dramatics Club (4)

HELEN MOSCHAK
Scholarship Award (2)

ELAINE MOWRY
Y-Teens (2); Red Cross (2,4)

JANE MURPHY
Lit Club (3,4); Corresponding Secretary (4); Dramatics Club (2)

ROBERT NAGLER
Football Varsity (4); Volleyball Varsity (4); Bowling J.V. (3); Scholarship Award (2,3); Honor Society (4); Empire Boy's State Representative (3)

ELEANOR NOCCIOLINO

MARY NOGRASEK
G.O. (2,3); Red Cross (2)

HELEN MOSCHAK

ELAINE MOWRY

JANE MURPHY

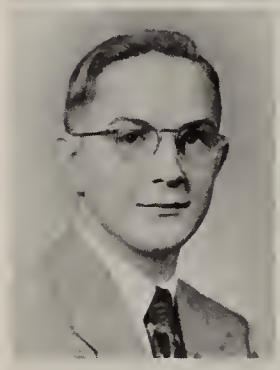
ROBERT NAGLER

ELEANOR NOCCIOLINO

MARY NOGRASEK

FLORIAN NOVOVESKY

CHARLES NUTTER

THOMAS NYTCH

MARGARET O'NEIL

DONALD PAGE

JUDITH PALILON

FLORIAN NOVOVESKY

CHARLES NUTTER
Band (2,3,4); Award (3); Hi-Y (2)

THOMAS NYTCH
Orchestra (2,3): Award (2); "You Can't Take It With You" (3); "The Barretts of Wimpole Street" (4); Scholarship Award (2,3); Hi-Y (2,3,4); Treasurer (3), President (4); Dramatics Club (3,4), Award (3)

MARGARET O'NEIL
Pan Newspaper (3,4), Awards (3,4); G.O. (2,4); Scholarship Award (2,3,4); Honor Society (4); Lit Club (3,4), Treasurer (3), Vice-President (4); Dramatics Club (2)

DONALD PAGE
Scholarship Award (3,4)

JUDITH PALILON
Choir Award (2,3,4); Scholarship Award (2,3); Pep Club (2,3,4), Treasurer (3); Red Cross (3)

LORRAINE PARCHINSKI
Basketball (3); Choir (2,3,4), Award (3,4); G.O. (2); Student Staff (3,4), Award (4); Y-Teens (2,3,4), Vice-President (3), President (4); Red Cross (2,3); Swimming (3); Pep Club (2)

LORINEA PASQUALE

PATRICIA PATELUNAS
Lit Club (3,4), Treasurer (4); Red Cross (3); Dramatics Club (2)

JOSEPHINE PATTERSON

JOSEPH PECKA
Volleyball, Varsity (4)

VELMA PECKA

LORRAINE PARCHINSKI

LORINEA PASQUALE

PATRICIA PATELUNAS

JOSEPHINE PATTERSON

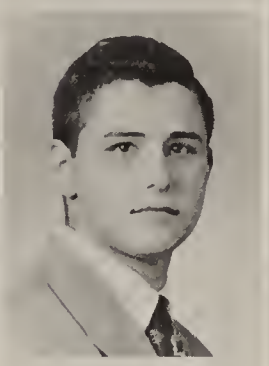
JOSEPH PECKA

VELMA PECKA

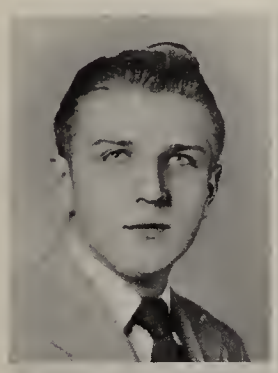
ROBERT PEGOS

MARCELLA PETRANY

MILDRED PETRIKONIS

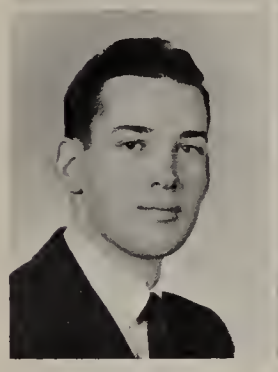
FRANCIS PIERSON

ARMIS PILOTTI

ELIZABETH PIGNATELLI

ROBERT PEGOS

MARCELLA PETRANY
"The Barretts of Wimpole Street" (4); Red Cross (4); Pep Club (2)

MILDRED PETRIKONIS
Student Staff (3,4); Scholarship Award (2,3)

FRANCIS PIERSON
"You Can't Take It With You" (3), Award (3); "Snafu" (3); "The Madwoman of Chaillot" (4); "The Barretts of Wimpole Street" (4), Awards (4); G.O. (2,3,4); Senior Class President; Public Speaking Award (4); Scholarship Award (3,4); Honor Society (4); Dramatics Club (2,3,4), President (3); Stage Crew Award (4); Red Cross (3)

ARMIS PILOTTI
J.V. Football (2), Varsity Track (2,3); "You Can't Take It With You" (3); "The Barretts of Wimpole Street" (4); G.O. (2); Dramatics Club (3,4)

ELIZABETH PIGNATELLI
Y-Teens (2); F.H.A. (2,3)

JAMES PINKO
"The Barretts of Wimpole Street" (4); Dramatics Club (4)

EDNITA PISHINICK
Volleyball (2)

ERWIN PLACE

MARYANNE PORUBIANSKY
"You Can't Take It With You" (3); Student Staff (2,3,4), Award (3,4); Scholarship Award (2,3,4); Honor Society (4); Dramatics Club (2,3,4)

PHYLLIS POTTER

HARRY PREUSS
Baseball J.V. (3); G.O. (4); Scholarship Award (2,3); Honor Society (4); Boy's Empire State Representative (3); Stage Crew (2); Key Club (3,4), President (4)

JAMES PINKO

EDNITA PISHINICK

ERWIN PLACE

MARY ANNE PORUBIANSKY

PHYLLIS POTTER

HARRY PRUESS

DELORES PRICE

HERBERT BARTH RAY

BARBARA REYNOLDS

SHIRLEY REYNOLDS

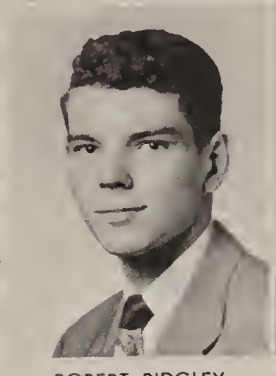
ROBERT RIDGLEY

JAMES ROACH

DELORES R. PRICE
"The Barretts of Wimpole Street" (4); G.O. (2,3,4); Student Staff (3,4), Award (4); Scholarship Award (3,4); Red Cross (3,4); Dramatics Club (2,3,4), Awards (3,4), Corresponding Secretary (4)

HERBERT BARTH RAY
Pan Newspaper (3,4); G.O. (4); Award, Treasurer of G.O. (3); Public Speaking Award (4); Honor Society (4); Debate Club Award (2,3,4); Hi-Y (3,4); Dramatics (4); Inter-Activity Committee (3)

BARBARA REYNOLDS
Basketball (2,3,4); Band Award (2,3,4), Vice-President (3,4); Orchestra Award (2,3,4); Honor Society (4)

SHIRLEY REYNOLDS
G.O. (2,3); Dramatics Club (2); Lit Club (4)

ROBERT RIDGLEY
Schnectady High School, Terrace Tribune (3); Track (2,3), Varsity (2); Student Council (2,3); Vice-President, Junior Class; Scholarship Award (2,3); Hi-Y (2,3), Treasurer (2), President (3); Junior Executive Committee (3); Central: Pan Newspaper (4); G.O. (4); Hi-Y Vice-President (4); Dramatics Club (4)

JAMES ROACH
Football J.V. (2)

ESTELLE ROBINSON
North High Choir (2); Wampum Representative (2); Central Choir (3,4); Award (3); G.O. (3); Pep Club (2); Dramatics (2); Red Cross (2,3)

CHARLES ROLLES
Basketball Varsity (2,3,4), Captain (4); Tennis Varsity (4); Golf Varsity (2,3,4); G.O. President (4); Honor Society (4); Broome County All-Star Basketball Team (3,4)

ELIZABETH ROMANCZUK
Basketball (2,3,4), Award (2); Bowling (3,4); Pep Club (2)

PHYLLIS ROSENTHAL
Basketball (2,3,4); Tennis (2,3); Bowling (2,3,4); Senior Class, Girls' Seargent-at-Arms; Swimming (2,3); Pep Club (2,3)

ANTHONY RUSPANTINI
Golf (2,3); Scholarship Award (2,3); Honor Society (4)

MARY RYAN
G.O. (3); Red Cross (3)

ESTELLE ROBINSON

CHARLES ROLLES

ELIZABETH ROMANCZUK

PHYLLIS ROSENTHAL

ANTHONY RUSPANTINI

MARY RYAN

JOHN SAMUELS

BERNARD SHAPIRO

CARLETON SCHNEIDER

JOAN SEBESTA

DOROTHY SEDLACK

NANCY SEXTON

JOHN SAMUELS

BERNARD SCHAPIRO

CARLTON F. SCHNEIDER

JOAN SEBESTA

DOROTHY SEDLACK
Dramatics Club (4); Scholarship Award (3)

NANCY SEXTON
Y-Teens (4)

ROBERT SHANNAHAN
"The Madwoman of Chaillot" (4); Scholarship Award (2,3); Debate Club (3,4), Award (3,4), Vice-President (4); Hi-Y (4)

LILLIAN SINICHAK
"The Barretts of Wimpole Street" (4); G.O. (2,3,4); Scholarship Award (2,3,4); Y-Teens (2); Red Cross (2,3,4); Pep Club (2); Dramatics Club (4)

ROSE MARIE SISOLAK
Basketball (2,3,4), Awards (2,3); Band Majorette (2,3,4); G.O. (2,3); Student Staff (3,4), Award (3); Red Cross (2,3)

THOMAS SKASKO
Basketball J.V. (3), Varsity (4); Choir (2); "The Barretts of Wimpole Street" (4); Dance Band Vocalist

DELORES SKROVANEK
Basketball (2); G.O. (2,3); Student Staff (2); Swimming (2)

MARLENE SKROVANEK
Basketball (3,4); G.O. (2,3,4); Girls' Treasurer of Senior Class (4); Student Staff Award (3); Scholarship Award (2,3,4); Pep Club (3,4); Dramatics Club (4); Swimming (2,3,4); Honor Society (4)

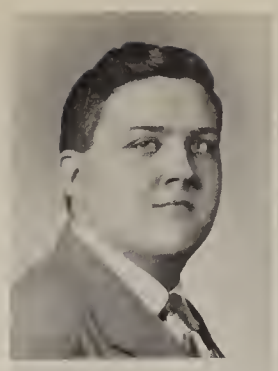
ROBERT SHANNAHAN

LILLIAN SINICHAK

ROSE MARIE SISOLAK

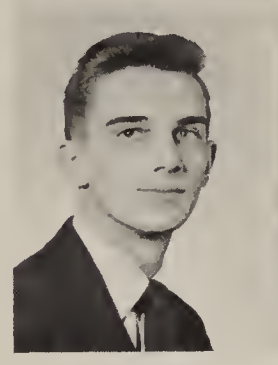
THOMAS SKASKO

DELORES SKROVANEK

MARLENE SKROVANEK

GERALDINE SNYDER

JOHN SOUTHEE

DAWN SPRAGUE

BARBARA STANDFAST

ANDREW STASKO

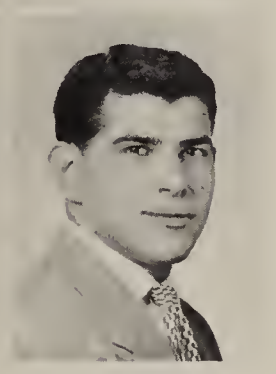
JOHN STILLITANO

GERALDINE SNYDER
Choir (2,3,4); Orchestra (2); "The Barretts of Wimpole Street" (4); G.O. (4); Student Staff (4); Pep Club (2,3,4); Red Cross (3,4); Dramatics Club (4)

JOHN SOUTHEE

DAWN SPRAGUE
Basketball (2,3,4); Tennis (2,3,4); Dramatics Club (2); Swimming (2,3,4)

BARBARA STANDFAST
Basketball (2,3,4), Award (3); Tennis (2,3,4); Scholarship Award (3,4); Dramatics Club (2,3); Lit Club (3,4); Swimming (2,3,4), Award (3)

ANDREW STASKO

JOHN STILLITTANO

PETER STRACKA
G.O. (2); Scholarship Award (2,3); Key Club (4); Chaplin (4)

HAROLD STREBY
Hi-Y (2,3,4); Rifle Team (2)

DANIEL SULLIVAN

MARIAN SULLIVAN
Basketball (2,3,4); Tennis (2,3,4); Dramatics Club (2,3); Swimming (2,3,4)

OLGA SUPA

JANET SWANSON
Pep Club (2,3)

PETER STRACKA

HAROLD STREBY

DANIEL SULLIVAN

MARIAN SULLIVAN

OLGA SUPA

JANET SWANSON

ANNE SWEET

ELIZABETH TANNER

JO ANN TERRY

PATRICIA THORSEN

JOHN TIERNO

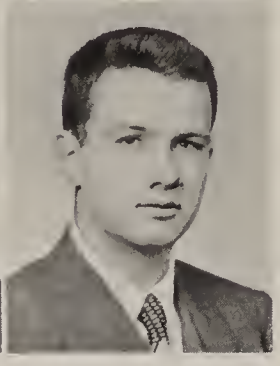
THOMAS TITCOMB

ANNE SWEET
Bowling (3,4); G.O. (3,4); Scholarship Award (2,4); Art Club (2)

ELIZABETH TANNER

JO ANN TERRY
Pep Club (2); Dom Econ (3); Basketball (3); G.O. (2); Red Cross (2)

PATRICIA THORSON
Pan Newspaper (2,3), News Editor (4), Award (2,3,4); Choir Award (2,3); Scholarship Award (2,3,4); Honor Society (4); Debate Club, treasurer (2), secretary (3), president (4), Award (2,3,4); Art Club, secretary (2), president (3); Dramatics (2,3); Sunday Press editor (4); Lit Club (4)

JOHN TIERNO

THOMAS TITCOMB
Cross-country letter (2); Scholarship Award (2,3,4)

IRENE TONGUE

SHIRLEY TOWNSEND

BARBARA TRACY

IRENE TONGUE
Choir (2,3,4), Award (2,3)

SHIRLEY TOWNSEND
Scholarship Award (2,3)

BARBARA TRACY
Basketball (2); Bowling (3,4), Award (3); "The Barretts of Wimpole Street" (4); G.O. (2); Scholarship Award (4); Recording Secretary of Lit Club (4)

PATRICIA TRACY
Bowling (3); Dramatics Club (4)

GERALD TRACY

MAXINE TRELEASE

PATRICIA TRACY

GERALD TRACY

MAXINE TRELEASE

ANNA TRESEK

RICHARD ULMER

ELLEN VAN OVEN

JEANETTE VAN VALKENBURG

MARIE VAN WOLFERSDORF

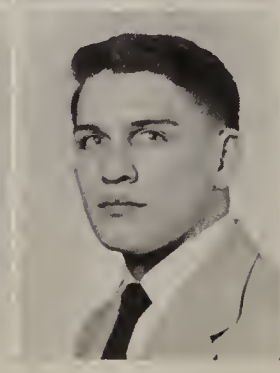
MICHAEL WALSH

ANN TRESEK
G.O. (4); Student Staff (2,3)

RICHARD ULMER
Baseball, Assistant Manager (3); Track (4); Scholarship Award (3); Stage Crew (2); Key Club, Vice-President (4)

ELLEANNA VAN OVEN

JEANNETTE VAN VALKENBURG

MARIE VON WOLFERSDORF

MICHAEL WALSH
Track (3), Letter (4); Volleyball, Letter (4); Cross-Country, Letter (3)

SALLIE WARNER
Bowling (3); Scholarship Award (3); Dramatics Club (4)

FRANK WEBB
Track, Varsity (2,3,4); G.O. (2); Cross-Country, Varsity (2,3)

WARREN WEEKS
Track (3); Choir (2,3,4); G.O. (2); Dramatics Club (2), Stage Crew (3); Choir (4)

DOROTHY WEINTRAUB
Pan Annual (3,4); Bowling (2); Student Staff (3,4); Award (4); Pep Club (3,4); Red Cross (4)

JOSEPH WELCH

DOLORES WEST
G.O. (3); Red Cross (2)

SALLIE WARNER

FRANK WEBB

WARREN WEEKS

DOROTHY WEINTRAUB

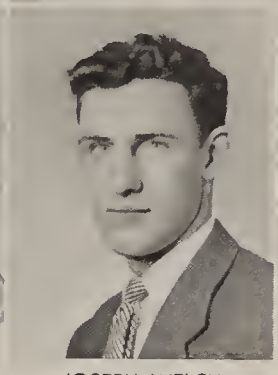
JOSEPH WELCH

DELORES WEST

JOHN WHITE

MONICA WYZALEK

DONALD ZELTER

HELEN ZINZEL

MARY ZISKA

JOHN WHITE
Track, Varsity (3,4); Cross-Country Award (3)

MONICA WYZALEK
Scholarship Award (2,3,4); Red Cross (3,4); Honor Society (4)

DONALD ZELTER
G.O. (2); Dramatics (2); Camera Club (3)

HELEN ZINZEL

MARY ZISKA
Basketball (2,3,4); Tennis (3); G.O. (2); Swimming (2); Pep Club (2)

NOT LIKE THIS

Room 9&10

Row 1: H. Wesolowski, M. Johnston, H. Snopek, L. Warner, A. Hurban, D. DiFulvio, R. Kurcin.

Row 2: A. Warner, M. Werth, S. Schwenz, D. Daggett, J. Clark, B. Wojciechowski, D. Seeley.

Row 3: C. Krause, D. Dlugokiencka, R. Frederick, S. Wheat, D. VanOven, J. Bowker.

Room 115

Row 1: A. Jiminez, B. Fish, A. Frayer, E. Marks, M. Warner, E. Johnston.

Row 2: A. Grass, T. Felahis, R. Beavan, V. Palombi.

Row 3: S. Schad, S. Suskind, S. Albrechta, L. Eisenberg.

Room 118

Row 1: A. Lane, D. Cox, T. D'Angelo, E. Dennison, J. Balsko, R. Partridge.

Row 2: D. Bartan, R. Scheerer, C. Lynch, B. Pasquale, W. Brinkman.

Row 3: S. Barlow, J. Poodiack, D. Goldstein, D. Turnpenny.

Room 119

Row 1: J. Stenson, E. Shelton, B. Yudin, E. Acquaviva, D. Holovka.

Row 2: W. Witteman, L. Basile, S. Lubin, R. Hasenbalg.

Room 201

Row 1: P. Kelly, A. Horowitz, S. McNamara, J. Maxian, R. Russell, P. Moore, M. Thuma, B. Ahearn.

Row 2: R. Kradjian, D. Maston, E. Mason, J. Pavlisak, J. Klionsky, A. Lannon, M. Brink, E. Tully.

Row 3: G. Goldstein, K. Levine, B. Touhey, B. Altmann, N. Haddad, G. Borst, T. Pandich.

Room 202

Row 1: C. Lovaglia, K. Casey, J. Griffin, N. Hartnett, I. Lambert.

Row 2: A. Gracin, P. Taylor, J. Buckenzie, J. Donahue, S. Hudak, B. Striep.

Row 3: B. Kovac, D. Snyder, J. Dennison.

Room 204

Row 1: D. Williamson, B. Naylor, D. Graciale, T. Olszewski, M. Smilnak, D. Drumm, J. Mossell, E. Botnick.
Row 2: W. Baran, M. Hurlburt, B. Urban, R. Konecny, B. Solomon, M. Milo, M. Granata, R. Rogers, E. Washburn, T. McCafferty.
Row 3: R. Hill, M. Helfer, R. Brinkman, F. Petrzala, D. MacMurdo, D. Kurtz, T. McCaferty, D. Kumpon, W. Meloche, J. O'Brien, R. Maerkl, F. Meier, W. LaViola.

Room 205

Row 1: A. Spyros, V. Polakas, A. Stevens, V. Weyant M. Melfi, S. Stanek.
Row 2: I. Logan, S. Kavulich, P. Kadleck, F. Kolosna, L. Timson.
Row 3: G. Sharek, R. Day, D. Chomyszak, F. Curry, D. Villanella.

Room 206

Row 1: M. Smith, V. Sognalian, E. Wearb, J. Regon, J. Marello, A. Zinzel.
Row 2: J. Petrone, E. Hess, M. Gialanella, J. Folmsbee, J. Brown, M. Stella, P. Casella.
Row 3: G. Vashina, J. Macek, P. Hores, H. Katz, J. Rossie.

Room 207

Row 1: K. Oeftering, D. Smith, D. Alapeck, J. Dudock, B. Trimble, O. Verona, R. Chupka, A. Clune.
Row 2: R. Johnston, N. Lobb, L. Marks, S. Hulek, A. Coons, M. Paden.
Row 3: F. Micalizzi, J. Harris, C. Hall, B. Woiciek, D. Dwyer, R. Dudek, J. Rexford, R. Felice.

Room 209

Row 1: S. Fornatare, S. King, D. Scheiterle, L. Tosti, J. Manouse, J. Pittsley, M. Duffy.
Row 2: M. Minoia, F. Liberacki, M. Perriccio, E. Anthony, M. Campos, D. Richmond, P. Smith.
Row 3: P. O'Hara, W. Smolinsky, D. Gould, R. Kovac, A. Pellicciotti, R. Wittling, S. Smith.

Room 210

Row 1: L. Jeanneret, E. Nester, D. McCollom, S. Reardon, C. Geesey.
Row 2: H. Roach, J. Church, D. Giovinazzo, P. Tataleba, A. Capuano, M. Kochis.
Row 3: C. Hudak, C. Johnson, D. Reynolds, R. Sunness, A. Morabito.

Room 217

Row 1: V. Abashian, B. Grabosky, E. Valachovic, E. Tate, D. Muller, K. Snedeker, L. Manger.
Row 2: D. Bulger, D. Pernes, J. Hawley, A. Karas, D. Buchta.
Row 3: G. White, M. Ganison, D. Levene, S. Jankiewicz, J. Rinker, K. DeMunn, R. Bazewick.

Room 218

Row 1: N. Parsons, J. Gasper, S. Helm, B. Lance, S. Buchta, M. McGowan.
Row 2: T. Killiany, M. Friedman, E. OBrzut, D. Tokarchik,
Row 3: S. Peppas, J. Cady, B. Kachmarik, P. Bradley, J. Hickey, S. Smith, J. Lisick, C. Wolcott.

Room 219

Row 1: N. Cavalucci, M. Dundon, E. Coughlin, D. Mosier, K. Grady, S. Giblin, S. Martone.
Row 2: B. Lloyd, R. Doyle, W. Gordon, A. Beylo, B. Cuyle, A. Dorsey, J. Lasoff, J. Evagelatos, B. Koehirn, C. May.
Row 3: P. Madormo, T. Ruffo, J. Chase, R. Perkins, D. Barlow, W. McManus, M. Stasukevich, J. Hellis, R. Abbott, R. Uhrinec, G. Barnes.

Room 220

Row 1: S. Cronk, R. Zamecnik, M. Lazo, V. Risk, R. Taylor, J. Davis, S. Kent, R. Allen.
Row 2: M. Smith, S. Chetko, E. DeRitis, M. Garbooshian, T. Liska, M. Lafferre, S. Standfast, M. Warren, A. Liciandrello, M. O'Neil, L. VanGorden.
Row 3: E. Hawley, R. MacIntosh, R. Balin, J. McCormick, G. Misener, B. Ludlow, J. Conboy, D. Bateman, R. Ridgeley, T. Smith.

Room 221

Row 1: S. Marmas, R. Gillette, A. Kayaian, S. Krwitckas, A. Harris, D. Gazdik, A. Leighton, B. Borsavage.
Row 2: R. Phillips, L. Lyons, M. Fabian, L. Elcoff, P. Kane, J. Bills, W. Ketzak.
Row 3: W. Merrall, H. Day, L. Wilcox, J. Nitka, F. McManus, T. VanAtta, F. Maney, M. Gilinsky.

Room 222

Row 1: B. Pichette, P. Lindsley, J. Deitrich, C. Tourjee, P. Palmer, J. Micalizzi, T. Cordisco.
Row 2: M. Williamson, P. Cooper, D. Besig, R. Chukolosky, T. Woodmansee, J. Chapman.
Row 3: R. Hider, A. Graciale, J. Wray, F. Rockwell, D. Dreyer, M. Ruddy, E. Kusnick, R. Delaney.

Room 303

Row 1: G. Giblin, R. Murphy, J. Dorey, L. Pasquale, D. Zwick, T. Noble.
Row 2: R. Peworchik, G. St. Dennis, A. Saba, E. Loveless, J. Cafferty.
Row 3: R. Bailey, R. Gibson, S. Nash, S. Smulowitz, M. Dailey.

Room 304

Row 1; S. Ruthven, E. Chittenden, E. Royter, M. Perrault, J. Friedland, S. Clinton.
Row 2: S. Parke, N. Wallace, V. DeLucia, S. West, D. Kaschak, D. Romankiewicz, S. Hriciso, C. Litchfield.
Row 3; S. Ansalone, W. Coughlin, T. Antos, J. Bulger, G. Donovan, S. Guley.

Room 305

Row 1; S. Hranek, S. Geder, T. Poakulski, D. Fish, B. Silvernail.
Row 2: R. Capalaces, J. Stack, J. Reap, J. Calavito, B. Lawrence, J. Zizak, C. Sheehy.
Row 3: J. Shea, J. Pudiak, B. Buchinsky, J. Kocik, B. Drazen, J. Varsik, P. Toirico, T. Tocyloski.

Room 305A

Row 1: N. Moriarity, E. Foote, T. Vimislik, J. Jones, E. Smith, E. Rogalavich, L. Crocker,
Row 2: D. Gilewski, S. Cline, Q. Libak, A. Johns, L. Lawrence, P. Pandich, R. Marcel, R. Grabosky.
Row 3: R. Cody, J. Vaughn, M. Reynolds, J. Kocik, F. Casey, J. Willsey, R. Zavada, R. Warner, G. Kovac.

Room 306

Row 1: M. Solomon, C. Ball, M. Wilsey, T. Class, B. VanCott, S. Zalner, B. Abbott.
Row 2: J. Billy, M. Kutz, J. Skurski, R. Aswad, J. Warren, S. Sweet, M. Kolosna, W. Pratt, M. Burnett.
Row 3: E. Flamik, R. Breivis, R. Ford, C. Chavtur, W. Stephens, R. Crerar, L. Engates, R. Boezi, G. Bobrick.

Room 307

Row 1: S. Smith, A. Kavulich, G. Whitmarsh, J. Deryer, V. Duvall, R. Conlon, M. Pierson, J. Albrechta,
Row 2: D. Noreika, M. Meaker, G. Husband, E. Kaminsky, G. Marderian, E. Balok, B. Abbot, W. Thompson, M. Baycura, L. VanFleet
Row 3; A. Clearhon, J. Cockerill, R. Clahassey, J. Card, K. Pichette, L. Pullis, D. Gerdus, G. Metz, G. Holleran, J. Kocik, L. Greene, W. Jonsson.

Room 309

Row 1: B. Srnka, R. Olshefski, J. Crearar, S. Kumpon, V. Vavra, P. Engates, M. Cornick, C. Barlow, J. Gregory.
Row 2: R. Monico, A Hancharik, L. Taylor, B. Horton, R. Oleski, M. McKrell, B. Bakanawski, J. Miller, S. Prepscius.
Row 3: J. Emerick, E. Aswad, B. Crabb, C. Sladky, D. Guido, A. Gorman, J. Smith, C. Emminger, J. Gregory, D. Cosey, R. Zeboris.

Room 310

Row 1: S. Lee, B. Meade, M. Dambousky, M. Giblin. N. Purkiss, A. Kozak, A. Schnurbusch, S. Hodge, D. Mason.
Row 2: N. Bennett, B. Moore, M. Mulrooney, S. Kenhart, E. McSain, C. Miles, A. Markle, A. Chapolu, S. Maruscok.
Row 3: W. Robinson, D. McDonald, E. D'Aristotle, B. Kopecek, J. McCrossen, C. Sax, D. Payne, W. Kane, R. McKane, J. Krushansky, J. Gabel.

Room 313

Row 1: M. DuMont, I. Slezak, J. Liddle, M. Frey, J. Chanecka, J. Cleary, J. Bell, B. Gould, M. Kahanec.
Row 2: M. Pignatelli, S. Snopek, B. Webb, A. Dohanich, J. Bauder, C. Schiffer, C. Brown, C. Walsh, R. Novak, H. Feldman.
Row 3: J. Racine, J. Della Rocco, R. Fullerton, J. Swanbery, T. Dickerson, J. Decker, J. Oneil, J. Owens, G. Feheley, W. Vail, C. Babcock, W. Brady.

Room 314

Row 1: E. Ball, K. Jahns, B. Tshopp, M. Mills, J. Bartley, B. Drobak, M. Pollak, P. Mihal, C. Sedor.
Row 2: T. Czupryna, J. Forbes, M. Smith, M. Arnold, C. Friedlander, L. Killiany, C. Dolan, J. Gale, A. Bennett, L. Serowik.
Row 3: E. Rogers, S. Kutz, B. Schevey, R. Hogan, G. Denison, C. Petrasek, R. Dunham, T. Sommer, G. McDonald, L. Sall, P. Valachovic, P. Berkholder.

Room 315

Row 1: J. Klacko, L. Pullis, J. Demtrak, S. Cowen, L. Borris, G. Badger, M. Molessa, M. Kavanagh, R. White.
Row 2: G. Warner, B. Banas, M. Coats, E. Kelly, E. Bell, K. McDonough, G. Kinney, E. Lane, L. Newman
Row 3: D. Wormuth, G. Oswald, A. Dorey, M. Lesso, S. Snyder, R. Chamberlain, R. Nicholas, B. Sypher, R. Olszewski.

Room 317

Row 1: N. Randles, N. Hager, B. Grabosky, A. Butrux, C. Jahns, K. McDonough, J. Kostick, M. Chaffee, P. Sinicki, R. Kapinus.
Row 2: R. Chapman, B. Foley, R. Dillon, L. Mackey, B. Smith, M. Acquaviva, D. Branch, R. Rufe.
Row 3: B. Plain, D. Needham, B. Hapgood, L. Dunn, R. Sedlak, P. Sents, S. Okoniewski, M. Hakos.

Room 318

Row 1: M. Schad, J. Barton, E. Campoli, H. Chope, J. Warmouth, D. Pello, D. Bundga, M. Turner, E. Beriman.
Row 2: B. Orsi, M. Hawk, D. Walchak, S. Pierson, U. Sternberg, K. Levene,
Row 3: R. Landers, J. Carros, L. Day, J. Goldman, E. Parke, J. Munsie, L. Greenmun, B. Tewksbury.

Room 319

Row 1: S. Pope, L. Zarrelli, C. Scott, L. Sickler, D. Snyder, R. Porubiansky, J. Owen, B. Graves.
Row 2: M. Deyo, R. Romano, B. VanFleet, J. Allen, C. Rauch, J. Greene, N. Pearlman.
Row 3: G. Hriciso, R. Beckwith, J. Tanney, R. Snyder, A. Perna, L. Ferranti, B. Gerrer, B. Warner, F. Vrablic.

Room 319A

Row 1: E. Clune, J. Byron, N. Meier, M. Cupina, L. Maston, M. Dainys, M. Connell, P. Coughlin.
Row 2: B. Cotillis, K. Murray, J. Collier, B. Bulger, S. Francis, B. Russell, E. Shores, P. Hrib, J. Dunlap.
Row 3: S. Delvillano, E. Stracka, P. Stuclzinski, J. Mushock, J. Murphy, J. Tripicco.

Room 320

Row 1: E. Brown, J. Krna, J. Knapp, B. Kaufman, F. Dewees, J. Kralovic, R. Parsons, S. Howard.
Row 2: D. Rudy, R. Gorgas, S. Geragosian, S. Sisolak, D. Davis, S. Boal, D. Springsteen, R. Pandich.
Row 3: F. Kaminsky, W. Barlow, E. Bunsie, D. White, R. Kowaliw, P. Angulas.

Room 325

Row 1: S. Kline, C. Kuhnle, E. Heiyen, M. Bedosky, C. Dellapenta.
Row 2: M. Ellsworth, J. Kenney, J. Berks, J. Moses, D. Weintraub.
Row 3: G. Hall, G. Akel, J. King, T. O'Neil, T. Phillips.

Room 326

Row 1: M. Martin, T. Lomonaco, S. McLaud, I. Lesick, D. DeFulvio, L. Feeko, E. Frear, J. Lord, M. Blaine.
Row 2: L. Morrison, S. Clark, K. Mitrus, D. Miller, P. Ochs, M. Mowry, R. Amelia, L. Dennison, J. Sullivan
Row 3: M. Daniloff, R. Gardner, J. Gillespie, V. Walsh, W. Mahoney, J. Chapman, B. Rosefsky, L. Gage.

ACTIVITIES

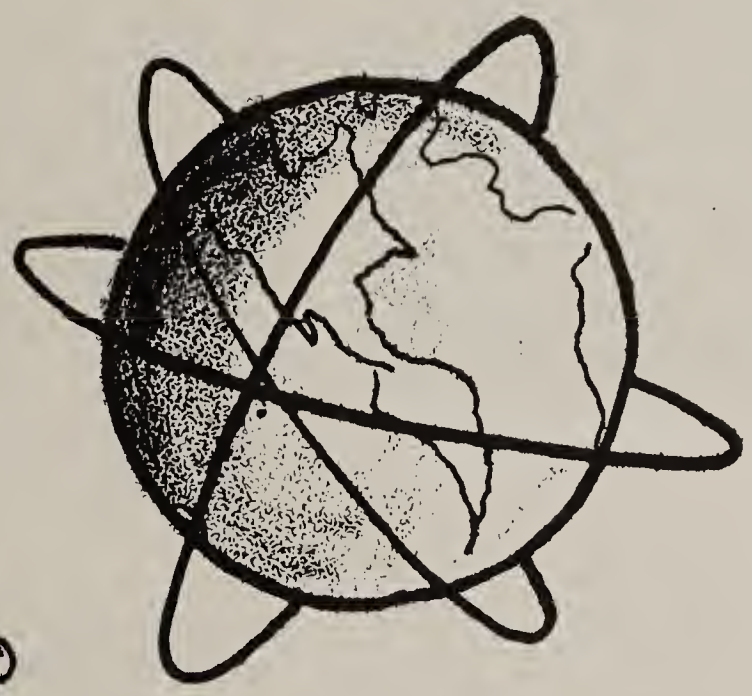

GENERAL ORGANIZATION

Papa Central Day Festivities sponsored by Fall G.O.

Row 1: Robert Jastrab, president; Dick Levene, treasurer.
Row 2: Kathleen Casey, secretary; Peggy Pease, vice-president.

The G. O. of Central meets once a week to carry on the business of the students. In the fall term the student body elected Robert Jastrab as president; Peggy Pease, vice-president; Kathleen Casey, secretary, and Dick Levene, treasurer. The G. O. contributed generously to the city drives for cancer, heart disease, the Crusade for Freedom, Community Chest and canned goods. They sponsored the annual Papa Central Dance held at the E. J. Recreation Center, which was attended by about one thousand people. The day before the dance and Thanksgiving football game, the annual Papa Central Day festivities were held.

Row 1: William Grady, Seanne Sweet, Kathleen Casey, Peggy Pease, Sue Galvin, Marilyn Ellsworth, Nancy Moriarity, Richard Aswad.

Row 2: Sylvia Marmas, Ann Kavulich, Carol Ball, Roberta Lord, Mr. John Gable, Marilyn Mills, Colleen Dolan, Ann Douglass, Marlene Skrovanek.

Row 3: Eleanor Tate, Josephine Costa, Robert Kovac, Dick Levene, David Dreyer, Robert Jastrab, Robert Ridgley, Robert Kopecek, Kenneth Levine, Rita Kradjian, Anne Sweet.

Row 1: Charles Rolles, president; Charles Hall, treasurer. Row 2: Ann Douglass, secretary; Jean Callahan, vice-president.

An authentic G.O. Meeting.

During the spring term G. O. was ably headed by Chuck Rolles as president; Jean Callahan, vice-president; Ann Douglass; secretary, and Chuck Hall, treasurer. On May 8, students from seventeen Southern Tier schools were sent to represent their schools in a Student Council Conference held at Central. At this Conference they discussed in panel form problems common to all schools. This helped the students to solve some of their own school's problems, or at least should have proved to be of some use. During May the G. O. sponsored a dance. Mr. John Gable is the faculty advisor of this organization.

Row 1: Romayne Parsons, Joan Manouse, Kathleen Casey, Chuck Rolles, Roberta Lord, Olga Libak, Kay McDonough.

Row 2: Delores Graciale, Mary Brezny, Suzanne Galvin, Shirley Gould, Kim Levene, Marlene Skrovanek, Nan Pearlman, Ann Douglass, Jean Callahan.

Row 3: Audree Freije, Victoria Polakas, Delores Price, Maralynn Mills, Mr. John Gable, Eleanor Tate, Caroline Litchfield, Alice Warner, Loretta Branick, Norma Cavalucci.

Row 4: Sterling Davis, Joel Krushansky, Robert Ridgley, Don Gerdus, David Dreyer, Bill Altmann, Jon Harris, Edward Aswad, Richard Aswad.

Row 1: Mr. Schuster, Cindy VanDerKar, Monica Wyzalek, Carolyn Kuhnle, Edna Segal, Edna Johns, Maxine Vanek, Mary Lou Carman, Donald Balin.

Row 2: Emilie Forsyth, Joyce Kozak, Jean Callahan, Patricia Thorson, Patricia Fritz.

Row 3: Mary Brezny, Rosemarie Panicek, Roberta Lord, Chuck Rolles, Patricia Halloran, Estelle Horowitz, Catherine Cox, Fern Riger, Sue Coughlin.

Row 4: Art Skeirik, Richard Warren, Bill Armstrong, David Disbrow, James Dubil, Robert Jastrab, Bill Gavula, John Simek, Charles Lesko, Emile NeJame, Tony Ruffo.

HONOR

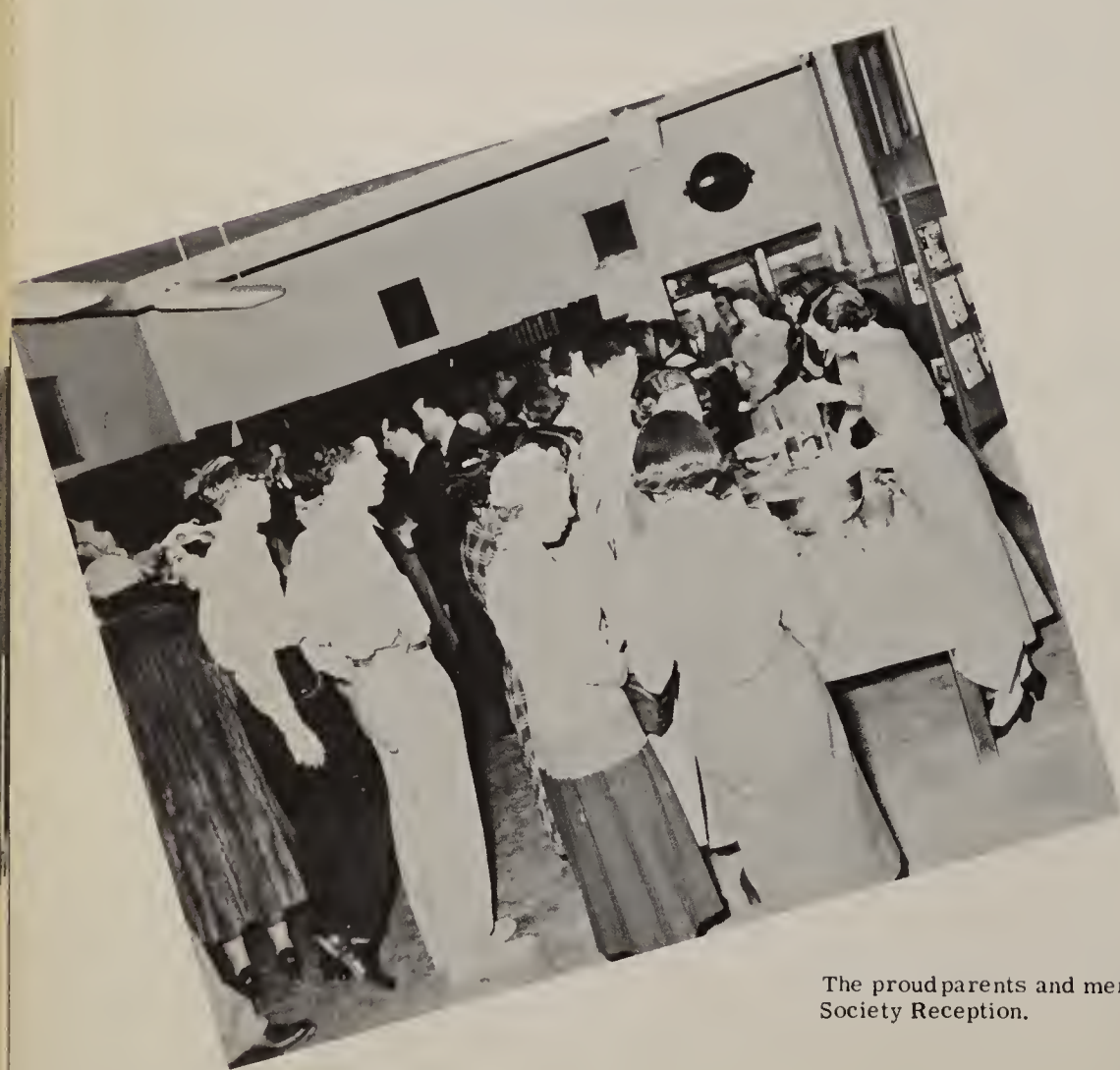

The proud parents and members at Spring Honor Society Reception.

As a home run is the aim of every baseball player, so is Honor Society the aim of the students at Central, sophomores, juniors and seniors alike. Each term this organization selects the "Centralites" who have accomplished the most in the fields of fine arts, scholarship, school service and athletics. Eight seniors are selected from each of these groups.

To be eligible for Honor Society, a student must have two awards in one field or one award in each of three separate fields. A list containing the names of those students who have these qualifications is compiled by five members of Honor Society, the three counselors and Mr. Springmann. The names are then voted on by the members and those most worthy are taken in. The gold key, a symbol of ex-

Row 1: John Mateleska, Tom Nytch, Tom Hasenpflug, Mathew Epstein, Ralph Hasenbalg, Chuck Rolles.

Row 2: Monica Wyzalek, Mary Anne Porubiansky, Patricia Thorson, Margaret O'Neil, Joan Dickson, Jean Callahan, Marlene Skrovanek, Joan Berks.

Row 3: Loretta Branick, Eleanor Engates, Carolyn Kuhnle, Rita Kradjian, Theresa Liska.

Row 4: Michael Dranichak, David Disbrow, George Akel, Robert Nagler, Stuart Suskind, John Conboy, Francis Pierson, Edward Gulbran, Barth Ray, Thomas Dempsey, Tony Ruspantini.

Spring Honor Society Induction Ceremony.

cellence beyond the call of duty, is worn proudly by these thirty-two new members.

The present members of Honor Society are busy and ambitious. They aid in the orientation programs for sophomores, display our school to visitors and perform ushering duties at assemblies. The fall officers, Charles Lesko, president; Mary Brezny, secretary; Joyce Kozak, general officer, and Mary Lou Carman, historian, had this year's activities well under way when Thomas Hasenpflug, president; Theresa Liska, secretary; Thomas Nytch, general officer, and Eleanor Engates, historian, took over in the spring.

As well as the beautiful and impressive installation assembly, Honor Society conducts the Honor Graduate assemblies twice a year. Mr. Schuster is advisor to the group.

Joyce Kozak pours punch for some happy parents at Honor Society Reception.

Spring Dramatics Club Officers---Roberta Lord, president; John Conboy, treasurer; Del Price, corresponding secretary; Jean Callahan, recording secretary, Kay Casey, vice-president.

Marian Ballard and Bill Armstrong being made up on the night of the fall play.

STAGE CREW

Kneeling: Joel Krushansky.

Standing: Donald Bailey, John Decker, Richard Kelly, James Evagelatos.

The Madwoman and the Ragpicker.

Row 1: Eddie Aswad, Gerald Goldstein, James Evagelatos, Kenneth Levine, Ronald Balin, D. Zwick, Bill Silvernail, Ted Smith, Joseph Petrone.

Row 2: Marilyn Hester, Janet Demtrak, Rosemary Russell, Betty Foley, Julieanne Greene, Marlene Skrovanek, Seanne Sweet, Eileen Kelly, Dolores Moschak, Lou Pullis.

Row 3: Juanita Lord, Sally VanDerKar, Ramona Taylor, Mildred Hirko, Barbara Kaufman, Dana Snyder.

Row 4: Ted Sommer, James Rinker, Ronald Bailey, Bob Touhey, Norman Haddad, Kris Hurd, John Conboy, Robert Burns, Jack McCormick, Robert Ridgley, Joel Krushansky, John Decker, Gerald Goldman.

The Central High Dramatics Club has had a busy school year with two major plays besides several smaller productions. The fall play, "The Madwoman of Chaillot," was presented on October 19-20. The large cast included Emilie Forsythe, John Conboy, Francis Pierson and Marion Charno. During the spring term "The Barretts of Wimpole Street" was given. This play was based upon the difficulties between the strict Mr. Barrett and the members of his family. Among the main characters were Lillian Sinichak, Delores Price and Francis Pierson.

In addition to these two plays, club members rehearsed several one-act dramas that were presented in the auditorium after club meetings. The Christmas Assembly was based on Charles Dickens' "Christmas Carol" with the part of Old Scrooge being played by Ted Sommers. Also helping in the production of the plays have been the stage crew and the regular dramatics classes. Advising the club and directing the productions is Miss Helen Foley.

Row 1: Mary Brezny, Mary Pierson, Irene Lambert, Donna Maston, Marion Hurd, Eleanor Engates, Nan Pearlman, Janice Brown, Alice Lannon, Irene Lesick, Marjorie Smith.

Row 2: Effie Kaminsky, Jacqueline Hawley, Maureen Mulrooney, Colleen Dolan, Shirley Gorgos, Mary Milo, Constance Tourjee, Kay Murray, Patricia Moore, Sylvia Pierson, Karen Davis, Jacqueline Kaminsky.

Row 3: Sonya Geder, Marilyn Arnold, Dorothy Sedlack, Victoria Polskas, Sadye King, Joan Manouse, Margaret Solomon, Judy Klionsky, Jean Callahan, Jeannette Krna, Sally McLaud.

Row 4: Audree Freije, Ann Leighton, Lorraine Barris, Roberta Lord, Bettie Saxon, Delores Price, Barth Ray, Evelyn Heiyen, Carolyn Kuhnle, Babette VanCott, Dhyan McCollom, Patti Darrow, Cheryl Jahns.

"THE MADWOMAN OF CHAILLOTT"

"THE BARRETTS OF WIMPOLE STREET"

Row 1: Harvey Katz, Carolyn Kuhnle, Patricia Thorson, J.P. Kavanagh, Jean Callahan, Alice Lannon, Robert Shannahan.

Row 2: Rita Kradjian, Nan Pearlman, Mary Brezny, Sylvia Pierson, Ramona Taylor, Kim Levene, Judith Klionsky, Joan Friedland, Elaine Botnick.

Row 3: Roberta Lord, Burke Webb, Ted Smith, Herbert Ray, Kenneth Levine, Ted Sommer, Margaret Salomon.

The B.C.H.S. Debate Club, under the able direction of Mr. James Kavanagh, is one of the oldest and most successful of our school organizations. The club meets every Friday with Mary Brezny and Patricia Thorson presiding during the fall and spring terms respectively.

The main goal of Debate Club is to promote a better technique in thought, argument and public speaking. During each meeting regular debates are held and each speaker is given helpful criticism either by fellow students or by the advisor. Every year the club gives several noon-hour study hall debates which are enjoyed by a large part of the student body. This year, in contrast to the usual sorority and fraternity question, the debate topic was, "Resolved: That the sororities and fraternities of Central should be recognized by the school."

Debate Club is a member of the National Forensic League, an organization to which many such clubs throughout the country belong.

Ken Levine gives some debate pointers to officers Harvey Katz, Pat Thorson, and Carolyn Kuhnle.

Sylvia Pierson, Ted Sommers, and Lorrie Borris, look up material for a forthcoming debate.

Row 1: Marilyn Ellsworth, Evelyn Heiyen, Mary Ann Bedosky, Carolyn Kuhnle, Suzanne Kline, Catherine Dellapenta.

Row 2: Jennie Moses, Joan Dickson, Jean Callahan, Dorothy Weintraub, Joan Kenny, Mary Brezny, Joan Murray.

Row 3: Joan Berks.

Row 4: Don Drewett, Gary Hall, Tim O'Neil, Jack King, Tom Phillips.

PANORAMA ANNUAL

The first thing that every student looks for in the Pan Annual is his own picture. After he has been satisfied in finding it, he then reviews the rest of the book, page by page. However, at this time, he seldom realizes the amount of work behind such a publication.

The headquarters for all "Pan Annual" activities are in homeroom 325. Here one will find the picture editor coaxing the photographers to take the necessary pictures, the Business Manager briefing the staff on finances, the write-up editor feverishly figuring the number of picas for each article, and the art staff members working on layouts. Over the entire busy scene consisting of about twenty staff members, the Editor checks on everyone, listens to excuses, plans meetings and wonders if the project will ever get done on time. Cindy Van Der Kar and Sue Coughlin served as co-editors during the fall term, while Carolyn Kuhnle held the post during the spring. Miss Grace Holcomb is the faculty advisor.

George Akel and Matty Epstein, Pan Annual Photographers.

Mary Ann Bedosky, Picture Editor and Carolyn Kuhnle, Spring Editor-in-Chief, look over the newest pictures.

Joan Berks and Dorothy Weintraub plan the spring subscription drive with Mrs. Elsie Coffman, school treasurer.

Tim O'Neil, Don Drewett, and Gary Hall proofread their sports write-ups.

Joan Kenny, John King and Tom Phillips plan the art pictures and lay-outs.

Joan Murray, Write-up Editor, explains an article to Catherine Dellapenta.

Row 1: Ted Smith, Gerald Goldstein, Elizabeth DeRitis, Mary Ann Lazo, Mary Anne Bedosky, Rosemary Russell, Susan Standfast, Catherine Dellapenta, Lillian Kachur, Thomas Pandich, Edward Hawley.

Row 2: Kenneth Levine, Alice Lannon, Patricia Kelly, Arlene Horowitz, Angie Liciandrello, Shirley Chetko, Patricia Thorson, Margaret O'Neil, Patricia Moore, Missy Warren, Jean Callahan, Joan Murray, Edith Tully, Marjorie Garbooshian, Roy MacIntosh.

Row 3: Ruth Zamecnik, Ruth Allen, Joan Berks, Judith Klionsky, Rita Kradjian, Donna Maston, Elaine Wearb, Babette VanCott, Suzanne Kent, Jacqueline Maxian, Theresa Liska, Judy Pavlisak, Barbara Ahearn, Emily Mason.

Row 4: Thomas Phillips, Clifford Meaker, Robert Touhey, Ronald Balin, Robert Ridgley, Douglas Bateman, Barth Ray, Bill Ludlow, Gar Misener, John Conboy, Bill Altmann, Jack King, Norman Haddad, Mathew Epstein, Mike Lesso.

PAN NEWSPAPER

The Pan Newspaper, a very special attraction at Central, is published four times each term. Editors for the fall and spring terms were Charles Lesko and Judy Earle. Miss Helen Cusick, faculty advisor, helps the students in publishing the Pan which contains all the news about sports, clubs and school. Centralites wore Pan booster tags, the sale of which helped Miss Cusick, Judy Earle, Sue Cronk and Marilyn Hester to attend the Columbia Scholastic Press Convention in New York City. At this conference Central again won a medalist rating, the highest possible award a high school newspaper may receive. Teamwork is an essential factor for each publication of the Pan.

Theresa Liska and Babette VanCott go over a copy to be typed.

Jackie Maxian and Sharon McNamara publicize a forthcoming issue.

LOOK AT THE BIRDIE!

Jack McCormick, Bob Touey, Sue Standfast, and Ed Hawley look at their newest sports articles.

Marilyn Hester, Feature Editor; Miss Helen Cusick, Advisor; and Judy Earl, Editor-in-Chief prepare to leave for the Columbia Scholastic Press Association Conference.

Bob Ridgley interviews Rita Kradjian, a "Super Senior".

Row 1: Joseph Bors, Robert Bender, Mr. Donald Roehm, Gerald Goldstein, Ted Smith.

Row 2: Don Besig, Richard Calabrisi, Bob Kopecek, Peter Stracka, Harry Preuss.

Row 3: Richard Ulmer, Stuart Suskind, Michael Dranichak, Herbert Cohen, Jack Lustig.

KEY CLUB

The Key Club of Central is a new service organization under the advisorship of Mr. Donald Roehm. This club is part of an International Organization with chapters in the rest of the United States and Canada. Membership is limited to boys with high scholastic averages.

The meetings are conducted by the following officers: Harry Preuss, president; Richard Ulmer, vice-president; Richard Calabrisi, secretary, and Herbert Cohen, treasurer.

At the present time the club's main function is helping the faculty operate and maintain the motion picture equipment. It is very probable that in the future Key Club will become one of the outstanding organizations at Central.

DANCE BAND

Because some Central students didn't have enough music, they organized a Dance Band with Mr. Shifrin as director. John Nitka, Bob Adams, Barbara Reynolds, Walter Johnson and Arslan Kachadourian are on the trumpets with Sue Standfast, Bob Kopecek, Arnold Kovac, Ernie D'Aristotle, Don Besig and Bob Sedlock playing the saxophone. The trombone players are Dave Dreyer and Bob Kovac. Wayne Robinson plays the bass fiddle. Loretta Branick plays the piano, and Don Gould plays the flute for the band. Dan Needham plays the drums and does harmonica solos. Tom Skasko is vocalist. The manager is Kalvin Eddy and the publicity manager is Missy Warren. The success of this Dance Band is attributed to the wonderful teamwork by all.

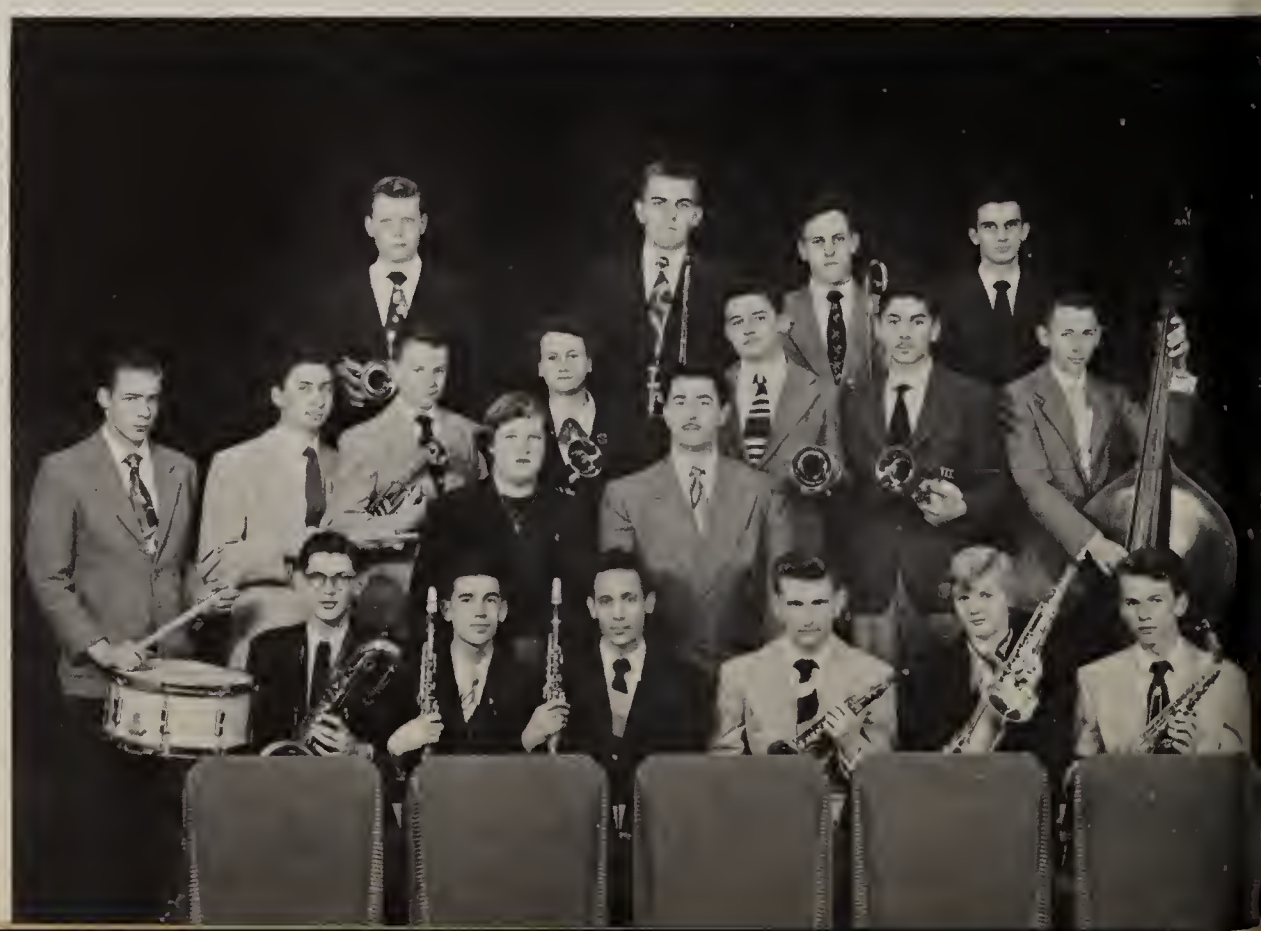

Row 1: Robert Sedlak, Don Besig, Ernest D'Aristotle, Bob Kopecek, Susan Standfast, Ronald Kovac.

Row 2: Loretta Branick, Mr. Bernard Shifrin.

Row 3: Dan Needham, Don Gould, Walter Jonsson, Barbara Reynolds, John Nitka, Arslan Kachadourian, Wayne Robinson.

Row 4: Bob Adams, David Dreyer, Bob Kovac, Thomas Skasko.

PUBLIC SPEAKING

The annual Lyons-Weeks Boys Speaking Contest was held in the auditorium on November twenty-ninth. The first prize was awarded to John Conboy, whose speech on the menace of narcotics was entitled "The Threat to Youth." James Sturges won second prize with his speech "Incident in the Undeclared War," which concerned the Korean War. Since the other three speeches were equally interesting and well presented, three third prizes were presented to Charles Lesko, Francis Pierson and Herbert Ray.

Row 1: Barth Ray, Francis Pierson, James Sturges.
Row 2: John Conboy, Charles Lesko.

Row 1: Joan Manouse, Margaret Smith, Marilyn Hester.
Row 2: Elaine OBrzut, Ruth Zamecnik.

PUBLIC SPEAKING

The annual Disinger-Church Contest was held on March twentieth. The speakers for the contest were Margaret Smith, whose speech was entitled "My Most Unforgettable Character"; Ruth Zamecnik, who discussed "More Dates May Mean Better Marks," and Joan Manouse, whose talk was entitled "Glorious Precedent." Elaine O'Brzut spoke concerning "Recreational Needs in Binghamton," and Marilyn Hester's speech was entitled "The Pen Is Mightier." The alternate speaker, Evelyn Heiyen, introduced each contestant. The speeches were rated by outside judges upon their originality, information and presentation.

Row 1: Douglas Bateman, Roy MacIntosh, Joe Conole.
Row 2: Jim Evagelatos, Mr. John Gable, Frank Hulse.

PHOTO CLUB

One of the smaller clubs of Central is the Photo Club. The members have been learning and practicing new methods of taking better pictures. Having fixed up their own dark room in 323, the club members are able to develop and print their pictures. In this way the boys are gaining valuable experience and training for future years. Many of the fine pictures in the Pan Newspaper and Pan Annual have been taken by the club members. Camera Club advisor is Mr. John Gable.

Row 1: Ted Smith, Marjorie Meaker, Joyce Berger, Marilyn Hester, Judy Klionsky, Patti Darrow, Virginia Meaker, Patricia Muir, Joe Conole.

Row 2: June Buchta, Sonya Geder, Lorraine Parchinski, Sadye King, Janice Gale, Marianne Friedman.

Row 3: Suzanne Galvin, Lou Pullis, Jean Warren, Dorothy Mason, Joanna Buckenzie, Margaret Solomon, Barbara Srnka.

Row 4: Mary Ellen Molessa, Mary Ellen Kavanagh, Anna Morabito, Ann Leighton, Sally Hudak, Betty Gregory, Irene Lambert, Joyce Gregory, Jennie Klacko, Sally VanDerKar, Rosemary Russell

STUDENT STAFF

"For the good of the school and one more award toward Honor Society" is probably the thought of each student who volunteers to give up one free period a day in order to become a member of Student Staff. It seems, however, that the best part of this bargain is the experience gained from each of the various assignments.

All Student Staffers must possess a report card and scholastic records that show at least a "C" average. This qualification limits the members to those who can participate without interfering with their homework. However, they must have many other talents—a friendly smile at the hostess desk, an eye for errors while correcting papers, strong arms to carry English or library books, an inclination toward math in Mrs. Coffman's office, and filing ability in the counselors' offices.

After performing these various services for one year, Student Staff members are eligible for one of those highly valued awards.

Congratulations to Student Staff and its advisor, Mr. Space, for the quality and quantity of their services during the past year.

Margaret Solomon gives directions at her post at the hostess desk.

Mary Ellen Kavanagh and Mary Ellen Molessa perform a filing job for a teacher.

Row 1: Mary Lou McGowan, Joan Murray, Mary Brezny, Dolores Bloom, Sally Woodon, Patricia Lindsley, Alfreda Bennett.

Row 2: Nancy Purkiss, Marlene Thuma, June Buchta, Dawn Bulger, Sylvia Pierson, Marie Minoia, Ann Lane.

Row 3: Sonya Geder, Margaret Solomon, Anna Morabito, Barbara Yudin.

Row 4: Mary Jane Johnston, Donna Drumm, Delores Price, Jean Jones, Lorraine Borris, Evelyn Heiyen, Ruth Zamecnik.

RED CROSS

Delegates from every homeroom make up our Junior Red Cross Council which is a chapter of the National Red Cross Association. The newly elected officers who will lead this service organization during the spring term are Mary Brezny, president; Delores Bloom, vice-president; Lorraine Borris, secretary, and Stuart Suskind, treasurer. Besides working in the school organization, the members often go to the Senior Red Cross Headquarters to volunteer their much-needed time.

The club meets twice a month to discuss business or contribute their services to various projects. This year the Junior Red Cross knitted squares and assembled them to make afghans for the Veterans hospitals in New York State. They also conducted the annual Junior Red Cross Drive in the school.

Hard work and active participation in the club are highly rewarded. The Senior Chapter sends as many members as possible to the National Red Cross Conventions. Still others are sent to training centers in northeastern United States. The members who represent this Chapter use the training centers and conventions as a source of ideas to put into practice here at Central.

Officers and members collaborate at a regular Red Cross meeting.

Row 1: Mary Brezny, Marilyn Lafferre, Sharon McNamara, Carolyn Kuhnle, Rita Kradjian, Joan Kenny.

Row 2: Marjorie Garbooshian, Margaret O'Neil, Patricia Moore, Angie Liciandrello, Susan Standfast, Patricia Kelly.

Row 3: Diane Scheiterle, Joan Dickson, Jean Callahan, Barbara Tracy, Barbara Standfast, Marilyn Hester.

Row 4: Jane Murphy, Mary Ellen Kavanagh, Suzanne Cronk, Ramona Taylor, Karen McDonough, Jacqueline Maxian, Patricia Patelunas.

LIT CLUB

Lit Club, an organization which is open only to girls, meets every other Tuesday for business and on the remaining Tuesdays for a special program presented by members or outsiders. The purpose of this club is to further the girls' knowledge of art, literature and music. Last fall Miss Grace Holcomb spoke about her cross-country tour, and the Rev. Percy Rex gave a discussion concerning Russian literature. In the spring the members sponsored a poetry contest offering a prize of five dollars.

At the end of each term, the members give a dinner for the officers and outgoing members. Initiation of new members is always a highlight of the term. Joyce Kozak and Sharon McNamara held the office of president during the fall and spring terms respectively.

Barbara Standfast and Terry Acquiviva peddle their wares at Lit Club Bake Sale.

Lit Club Officers select the winning poem for the contest.

Row 1: Josephine Micalizzi, Carole Sedor, Jean Jones, Lorraine Parchinski, Alfreda Bennett.
Row 2: Anna Morabito, Sally McLaud, Alma Johns, Miss Nellie Glod, Dawn Abbott, Barbara Grabosky, Barbara Meade.
Row 3: Donna Pello, Nancy Sexton, Donna Drumm, Jacqueline Gasper, Juliana Albrechta.

Y-TEENS

The Y-Teens meet every Monday at four o'clock at the Y.W.C.A. The officers for this year were: President, Lorraine Parchinski; vice-president, Leona Hall; secretaries, Carole Sedor and Alfreda Bennett; treasurer, Josephine Micallizi; sergeant-at-arms, Jean Jones. The purposes of the Y-Teens are to serve the community, to grow in friendship with others, and to promote social activities. The principle activities included sending clothes to Korea, attending the area conference at Rochester, bake sales, slumber party and the annual spring and fall dances.

HI-Y

Central's Hi-Y is one ot many high school service clubs co-sponsored by high schools and Y.M.C.A.'s throughout the U. S. For many years the advisor of Central's club has been Mr. Kavanagh. Under President Tom Hasenpflug, Hi-Y developed two legislative bills for state government through the Youth and Government assembly. Members of Hi-Y are always prominent in Honor Society, Debate Club, Dramatics Club and Papa Central Day activities. Every time an interesting job, which takes ability, comes along Hi-Y is called upon.

Row 1: Wayne Robinson, Frank Meier, Byron Moore, Wilson J. Worman, Larry Newman, Jonathan Rossie.
Row 2: Richard Levene, Robert Shannahan, Thomas Nytch, J.P. Kavanagh, Robert Ridgley, Donald Besig, Ralph Hasenbalg.
Row 3: Tom Hasenpflug, Gary Hall, Dale Snyder, Herbert Ray, Robert Touhey, Jim Rinker, Clifford Meaker.

Shirley Ann Barno, Ernest D'Aristotle, Ronald Kovac, Bob Kovac, Daniel Needham, Arslan Kachadourian, Peggy Kane, Leonard Eisenberg, Donald Gould, Charles Nutter, John Nitka, Lillian Kachur, Mara Lynn Mills, Lorraine Borris, Gerald Goldstein, Elaine Wearb, Cecile Friedlander, Dolores Tekarchik, Gail Husband, Ann Kavulich, Judie Bartley, Jo Ann Capozzi, Marilyn Arnold, Walter Jonsson, Betty Naylor, Nancy Meiers, Samual Smith, Barbara Reynolds, Marilyn Coates, Sally McLaud, Catherine Dellapenta, Mr. Bernard Shifrin, Diane Scheiterle, Sue Standfast, Geraldine Bergman, Loretta Branick, Joan Friedland, Douglas Bateman, Donald Besig, Robert Kopecek, Robert Adams, Stuart Suskind, Edward Gulbran, David Dreyer.

BAND

This year, Central's sparkling band was led by our very able and talented baton twirler, Catherine Dellapenta, and directed by Mr. Bernard Shifrin. It is with a feeling of pleasure and pride we watch and listen to our blue and white clad classmates participating in our community's numerous parades but, by far, their biggest workout comes during the football season. The band serves to pep up our songs and cheers, although we usually have plenty of pep anyway. Pep assemblies also give the students an opportunity to hear our fine band.

It's not only necessary for the members of the band to be able musicians, they must also be fine marchers. Between the halves at the football games they march in many different formations, while the twirlers show off their ability. Besides this, we all enjoy parading behind the band up Court Street after a big victory.

A newly-instituted spring concert at Central includes band numbers. There's hardly a person in school who doesn't like our band's music, no matter what his musical tastes are.

Between the halves, the band begins marching exercises.

Violins: George Akel, Robert Breivis, Kathleen Casey, Eva Chittenden, Thomas Hasenpflug, Lois Jeanneret, Harvey Katz, Suzanne Kent, Kim Levene, Joseph Macek, Gerald Metz, Phyllis Ochs, Nan Pearlman, Sylvia Pierson, Edith Tully. Trombone: David Dreyer. Viola: Ceci Friedlander, Margaret Willsey. Cello: Lorraine Borris, Shirley Gorgos, Carole Sedor, Lorna VanGordon. Bass: Julianna Albrechta, Margaret Kahanic, Wayne Robinson. Oboe: Gerald Goldstein. Flute: Joan Friedland. Piano: Karen Davis, Loretta Branick. Clarinets: Donald Besig, Ernest D'Aristotle, Edward Gulbran, Stuart Suskind, Richard Warren. Alto Saxaphone: Robert Kopecek. Bassoon: Susan Standfast. French Horn: Nancy Meier, Diane Scheiterle. Cornets: John Nitke, Barbara Reynolds. Percussion: Elaine Wearb.

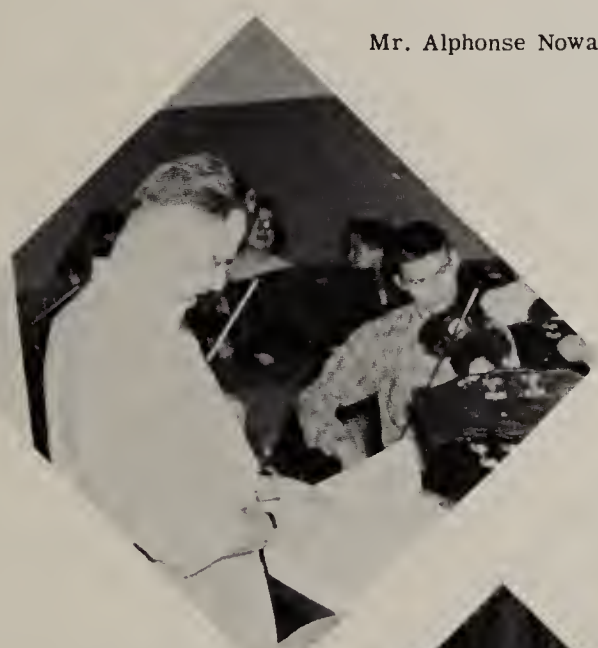

Mr. Alphonse Nowak conducts.

ORCHESTRA

Everyone will agree that the orchestra, conducted by Mr. Alphonse Nowak, is one of the most indispensable organizations at Central today. It lends its able assistance to Honor graduate assemblies and to graduation exercises. Also, what play would be complete without the orchestra setting the mood for it with suitable music? This is the first time in many years that the orchestra has had over forty members. They have also sent five people to the state contest held at Vestal.

On May 2nd the orchestra presented its second annual "Eve of Music" which started last year. The concert was opened with the "Coumanian Fantasy" followed by "The Syncopated Clock," "Little Brown Jug," "Bacchanale," and "The Surrey With the Fringe on Top." A double violin trio was also featured. Keep up the good music, orchestra! We love it!

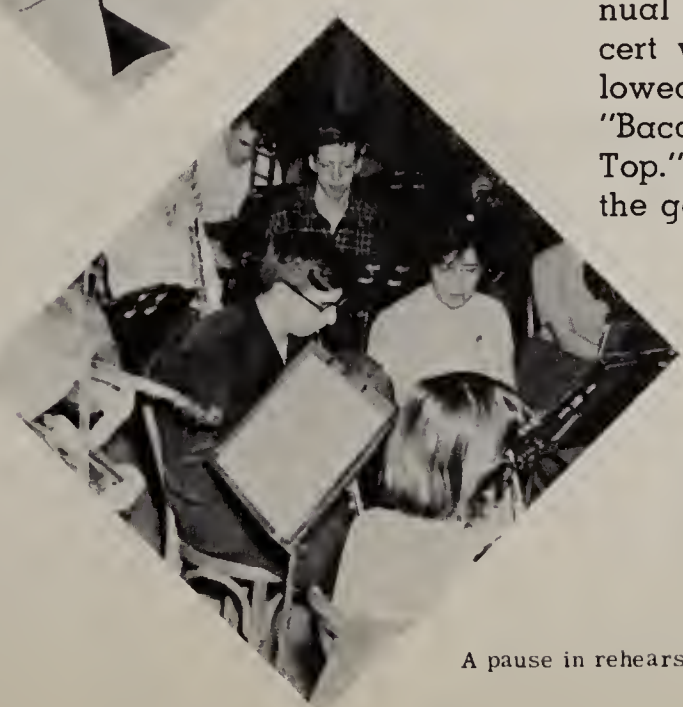

A pause in rehearsal.

Part of the choir discusses a new arrangement of a song with Mr. Clune.

CHOIR

The choir, under the direction of Mr. Thomas Clune, has presented selections for us at Honor Society and Honor Graduates assemblies and at Commencement. The members sang in the halls during the Christmas season, thus increasing the true spirit of that season. In the spring, the choir worked together with the band and orchestra to present the annual festival of music for the enjoyment of the public. The choir has performed many times outside of Central both in our own community and at other Southern Tier schools.

These are but a few examples of how the choir has performed for the students and their friends. This organization is one which is of great value to Central.

Row 1: Dorthy Romankiewicz, Mary Ellen Molessa, James Gregory, Leo Serowik, Brian Crabb, Thomas Clune, Wilbar Dodge, Richard Aswad, Sally VanDerKar, Joyce Kostick.

Row 2: Constance Tourjee, Patricia Moore, Estelle Robinson, Helen Durella, Irene Tongue, Mary Milo, Joyce Folmsbee.

Row 3: Marilyn Mills, Eleanor Shelton, Alice Lannon, Judy Byron, Judith Palilon, Irene Lambert, Lillian Kachur, Gloria Whitmarsh, Roberta Lord, Edith Tully, Geraldine Snyder, Rosemary King, Joyce Stenson, Marilyn Arnold.

Row 4: Barbara Drobak, Mike Lesso.

SPORTS

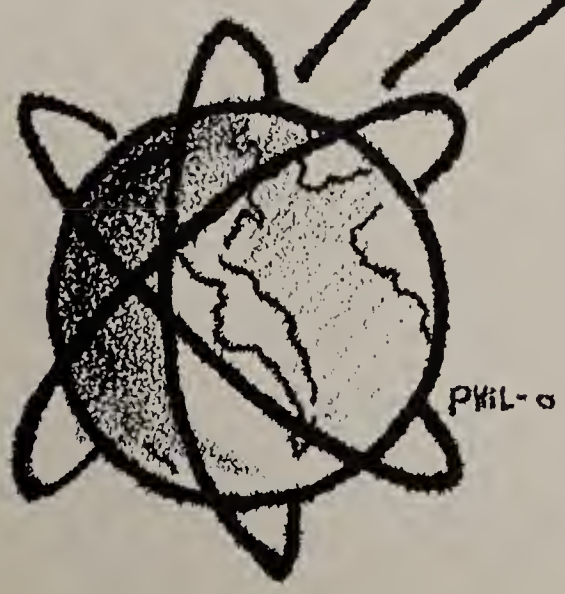

Row 1: Mike Dohanich, Tony Capozzi, John Mateleska, Joe Rexford, Mike Ganisin, Dan Villanella, Dick Day, John Drotar, Dick Mezzadonna.

Row 2: Vince Palombi, Jim McCloe, Frank DiBenedetto, Dick Ball, Harvey Greenblott, Mo Helfer, Dick O'Boyle, Dick Kovac, Jim Dubil, Charles Sax.

Row 3: Mike Daley, Bob Nagler, Don Barlow, Jerry Hickey, Bill Moore, George Bobrick, Charles Petrasek, Alfred Graciale, Fred Hamdan, Ted Scarinzi, Joe Dennison.

Row 4: Hank Merz, B. Uhrinic, D. Sullivan, Dave Disbrow, John Joh, Butch Buchinsky, Bob Miller, John Lalley.

CENTRAL 13 — ELMIRA F. A. 13

During this game the outstanding disputed play of the season occurred when Elmira had a 13-0 lead in the fourth period. Free Academy was again in scoring position when the bouncing or non-bouncing happened. Joe Capozzi threw a pass to Willie Herman, but the ball richocheted off his fingers into those of Mike Ganisin who ran four yards for a touchdown. Although both Elmira and the referees had different opinions concerning the play, the Central machine was now set into motion. In the remaining minutes, John Drotor scored the last touchdown of the game, and Ted Scarinzi kicked the point which ended the game in tie of 13-13.

CENTRAL 6 — NORWICH 0

Fortunately, Central's team failed to notice the odds against them as they played a top rated Norwich team evenly for three periods. Then a pair of backs, Frank De Benedetto and Ted Scarinzi, covered yardage to give Central a 6-0 advantage.

After a fifteen-yard penalty, the ball was on the one yard line and De Benedetto crashed over on the next play. The Yellow Jackets, on the strength of a 32-yard run back of a punt, later advanced the ball to the Central 16-yard line, but a fumble ruined their chances. Joe Rexford recovered the ball on the 23rd and ended the game.

CENTRAL 6 — ELMIRA S. S. 0

A touchdown dash by Jim McCloe half the length of the field on the fourth play of the game gave Central a 6-0 verdict over Elmira Southside and also gave the Green Hornets their fourth straight setback. Central, heavily favored, started fast on the fourth play from scrimmage as McCloe broke through the left side of the Hornet's line and ran 50 yards to score. The attempt for the point after touchdown was too wide, but that was the ball game, as far as the 1,200 fans were concerned. Late in the fourth period, the Hornets drove deep into Central's territory only to have each drive fail.

CENTRAL 0 — NORTH 7

North High's offense glittered for one period and its defense for four as it made Central their fifth straight victim. Central, though unbeaten in three previous starts, failed to move the ball across midfield until the final minute when it spurted to North's 40-yard line. Co-Captain John Mataleska was in a class by himself for Central, hoarding half the teams tackles. Joe Criscitello of North scored the only touchdown of the game in the first quarter. With little more than two minutes to go, Jerry Hickey completed two passes for his receivers, but they only reached North's 47-yard line, resulting in a non score game for Central.

CENTRAL 6 — JOHNSON CITY 15

The Johnson City Wildcats ended their Southern Tier Conference schedule in second place by beating Central 15-6. This game marked the Cat's seventh straight win over the Bulldogs and also knocked Central out of a chance for a runner-up spot in the conference. J. C. scored touchdowns on two sustained drives plus a safety before the Bulldogs came roaring back via a passing attack. Two long passes and twenty-one yards assessed in penalties against J. C. were the big factors in Central's scoring drive. Dick Messodonna scored the T.D. from a yard and a half out. J. C. piled up 13 points in the second half and finally subdued the Bulldogs.

CENTRAL 12 — ITHACA 7

Central's much spirited team defeated the Ithacans by a respectable score. Blocked within its own 20-yard most of the third period, Central seemed beaten as Ithaca scored in the final period. This sudden scoring seemed to ignite the Bulldogs as it took only nine plays with its new backfield men to make up for lost time and to race ahead with a 12-7 score.

In the last two minutes of play, Ithaca had reached Central's 11-yard line and was threatening to score when Charlie Saz, John Mataleska and Joe Rexford ganged up on the quarterback for an eight-yard loss. As a result of this important play, Ithaca had to bear the burden of its first Triple Cities defeat.

CENTRAL 0 — UNION ENDICOTT 12

Thanksgiving Day saw the Black and Orange halt Central's ground game by the score of 12-0. It was the thirty-eighth meeting between the two teams and over 5,000 fans witnessed the contest. U. E. scored the second time it got the ball and again late in the fourth period.

Central's farthest advance in the first half was to the U. E. 49-yard line when Co-captain Dick Kovac recovered a fumble. Although the Tornadoes' offense started to click for a time in the third period, it was halted by Central's line. Thus, the Bulldogs ended the season in fifth place with a 2-3-1 conference record.

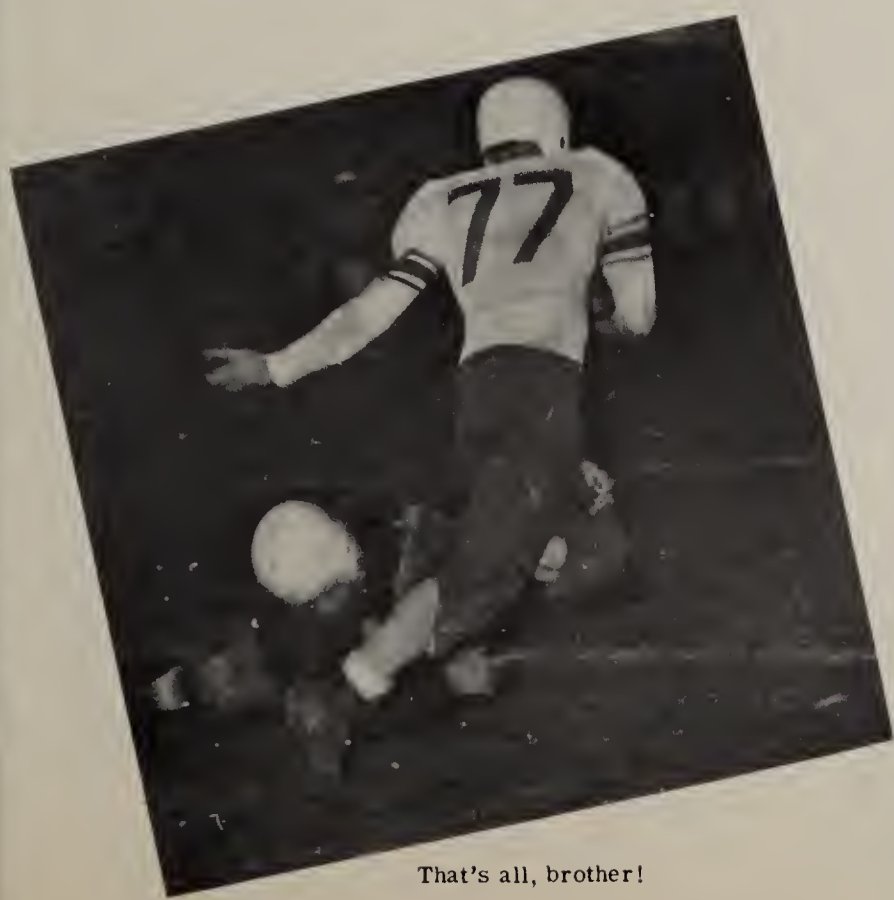

That's all, brother!

Watch out, Ref!

Hold that line!

That's our boy!

We won!

It's our ball!

J. V. FOOTBALL

Row 1: Manager, J. Evagelatos, R. Johnston, F. Russo, A. Kachadourian, B. Kiley.

Row 2: Art Sharpsteen, G. Joh, R. Nicholas, D. Carroll, J. McCrossen, J. Della Rocco, B. Deyo.

Row 3: G. Moschak, D. Chapman, F. Casey, P. Pasquale, H. Day, L. DeLucia, L. Wilcox.

Row 4: T. Williams, J. Dorey, J. Danko, P. Cince, J. Tierno, B. Mahoney, D. Chomyszak.

The Central High Junior Varsity team this year had a more successful season than did its big brothers. As they lost only three games out of eight, they looked very impressive against the strong Johnson City team whom they defeated both times. The team played each Triple Cities school twice with a home and home schedule with each of the four schools.

The team was run under the same system this year as it used last year. Players who received little or no chance to participate in varsity games made up the Junior Varsity squad. This system was carried over from last season because it gave more boys who liked football a chance to play the game. This system is valuable to the players and the coach as it gives the player the much needed experience for varsity game competition and gives the coach a general idea on what he will have for the following year.

Some of the players that made up the Junior Varsity squad are Frank Russo, Harrison Day, Jack McCrossen, Gale Joh, Jim Dorey, Fred Casey and Richard Nicholas. Coach Deyo is hoping for a team next year that will surpass the splendid record this Junior Varsity team has left to Central High School.

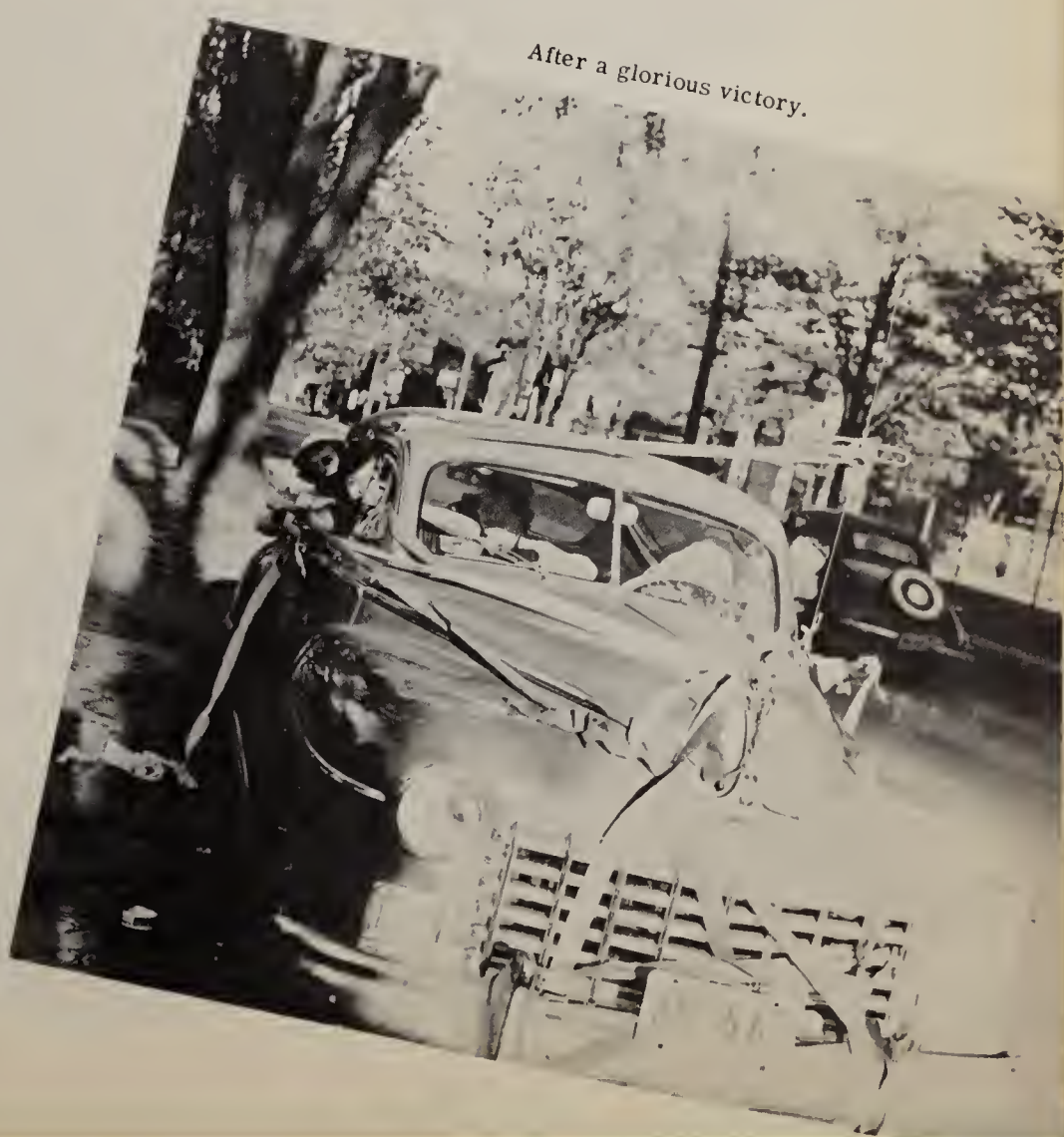

After a glorious victory.

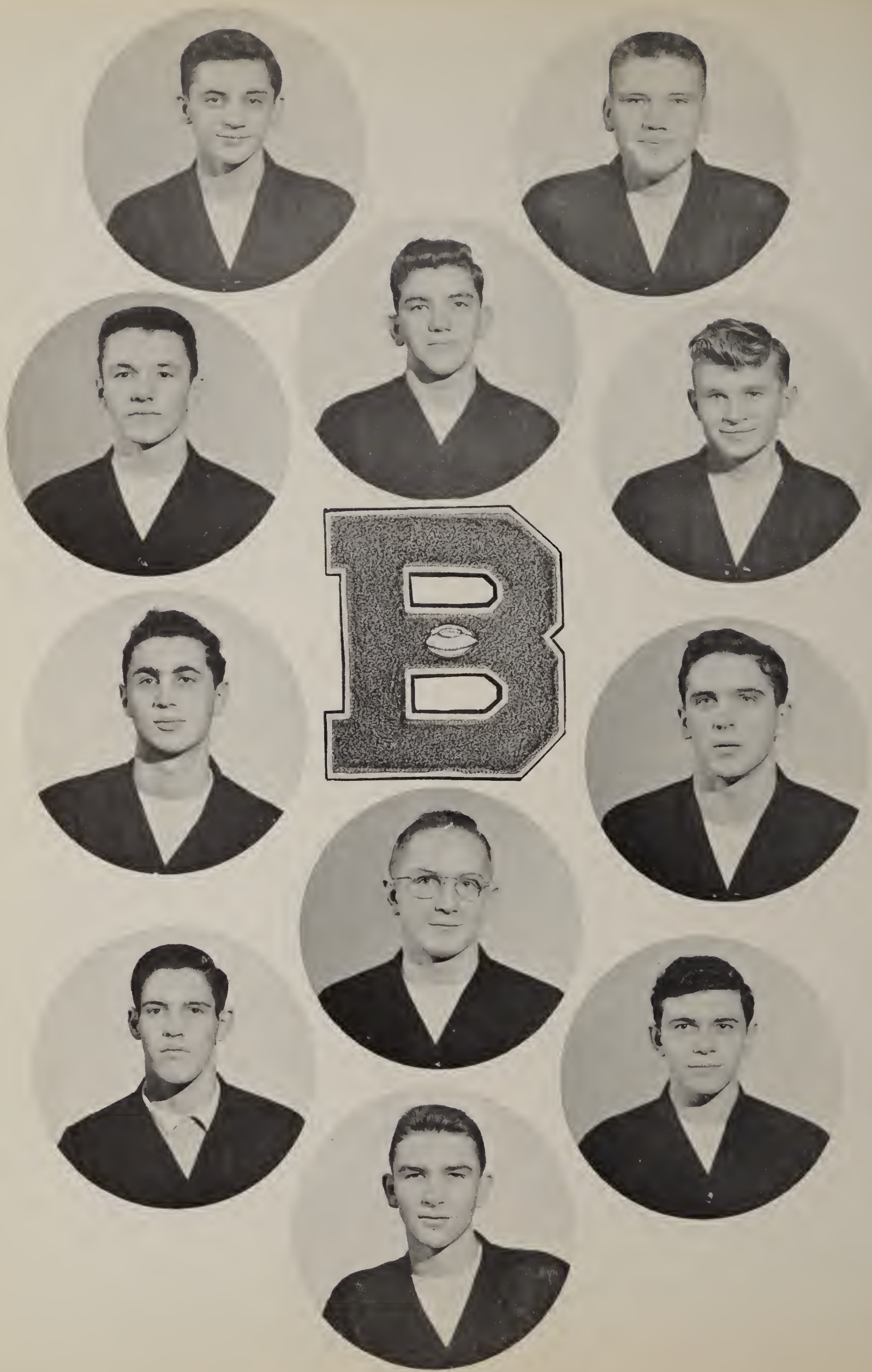
B

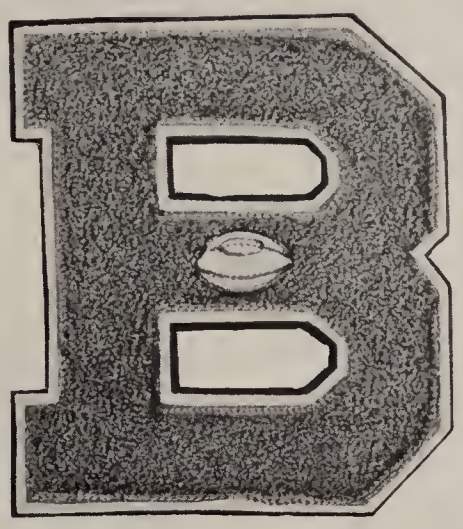

OPPOSITE PAGE

RICHARD MEZZADONNA
GERALD HICKEY
HARVEY GREENBLOTT
JAMES MC CLOE
WILLIAM MERRALL
ROBERT NAGLER
CHARLES SAX
DONALD BARLOW
JOHN DROTAR
MURRAY HELFER
VINCENT PALOMBI

ABOVE

ANGELO CHAPOLU
DAVID DISBROW
RICHARD DAY
MICHAEL DAILEY, MGR.
JOSEPH REXFORD
MR. HENRY MERZ
ROBERT MILLER
JOHN MATELESKA
RICHARD KOVAC
JOSEPH DENNISON

Row 1: Judith Palilon, Donna Maston, Barbara Gould, Evelyn Ball, Barbara Ahearn, Lou Pullis.

Row 2: Margaret Hurlburt, Jean Warren, Lois Taylor, Juanita Lord, Dorothy Romankiewicz.

Row 3: Margie Frey, Mary Ann Lazo, Theresa Vimislik, Dhyan McCollom, Delores Moschak, Donna Pello, Ruth Zamecnik.

PEP CLUB

The success of our basketball and football teams this year was partially attributed to the Pep, Club of Central. The club members are easily recognized at all school functions by their blue and white beanies and streamers. Pep Club unites in one solid block of blue and white on the football stands to assist the cheerleaders by arousing the spirit of the student body. Central's Southern Tier Basketball Championship this year owes much to the loyal support of this club.

At all Pep Assemblies the club has a special reserved section where they give encouragement and school spirit to the members of the entire team. One thing certainly, if the Pep Club continues its excellent work in arousing school spirit, our teams will surely continue to be successful.

MASCOTEERS

Missy Warren, Karol Oeftering, Angie Liciandrello.

Preparing the bell for "Turkey Day".

CHEERLEADERS

Row 1: Kay Casey, Madeline DelVillano, Joyce Berger.

Row 2: Connie Tourjee,. Jennie Moses, Frances Gentile.

The Mascoteers and Cheerleaders add a lot of pep, noise and color to every football game. The Mascoteers were selected by the G. O. through elimination voting. Those chosen were Missy Warren, Karol Oeftering and Angie Liciandrello. "Dukie," the English bulldog in his second year as mascot, is owned by Mr. and Mrs. Carl Mielke. "Dukie" and the girls got along famously this season, he just pulled them wherever he wanted to go!

The Cheerleaders' job doesn't end with the football season. They go on and encourage the basketball team to win. The Cheerleaders this year were Kay Casey, Jennie Moses, Connie Tourjee, Frannie Gentile, Gerry McGovern, Joyce Berger and Madeline Del Villano. Peggy Pease, Maxine Vanek and Doni Toncola graduated in January. The Cheerleaders brought out the spirit of Central's students in the roaring pep assemblies. Because of this, more students turned out to support our football and basketball teams, and consequently both had good seasons. These girls have given a lot of their time and energy without any thought of reward.

Row 1: Ronald Capalaces, Mike Dranichak, Chuck Rolles, Charles Sax, Mike Ganisin.

Row 2: Norman Haddad, Mr. Art Sharpsteen, Daniel O'Neil.

Row 3: Tom Skasko, Ken Pichette, Jim Dubil, Bob Jastrab, Joe Welsh, Walt Wallace.

VARSITY BASKETBALL

This year the basketball team has given Central something to really be proud of. Our team was the biggest drawing card in the Triple Cities for ardent sport fans. Newspapers labeled Central's team as the "fabulous five" and "tremendous trio." But, the man who should get many of these honors is Art Sharpsteen. He has worked with these boys for three years and has turned five players into an excellent, smoothly running team. This accomplishment is the reason why everyone enjoys watching Central play.

Bob Jastrab and Chuck Rolles acted as co-captains for Central. Playing at guard, high scorer for Central and the Southern Tier with an average of 24 points per game was Chuck Rolles who was best known for his one handed jump shot. Mike Dranichak played guard and helped the team along with his timely assists. Under the backboards were three men whom the papers called the "tremendous trio." Bob Jastrab played at center and was best known for his potent hook shot. Bill Gavula played forward and could shoot anytime, anywhere with a high degree of accuracy. Jim Dubil, forward, was best known for his left handed shot. One thing the tremendous trio had in common was their ability off the backboards. Walt Wallace added a great deal of strength towards Central's bid for the championship. However, graduation broke up this team leaving only Chuck Rolles, Mike Dranichak and a lot of speculation.

The "fabulous five" had an eleven-game winning streak, but it was still possible for J. C. or U. E. to win the championship from Central. Art Sharpsteen used Charlie Sax, Ken Pichette, Ronnie Capalaces, Mike Ganisin, Joe Welch, Ed Parks, Mike Dranichak, Dick Day, Tom Skasko, Dave Reynolds and Chuck Rolles to make up the team after the January graduation. This team won the Southern Tier High School Championship. Central was defeated in the sectionals by a strong U. E. team, and there was much speculation whether even Central's "fabulous five" could beat the strong U. E. team. The "fabulous five" also entered the Y.M.C.A. Senior Tournament. They played and beat U. E.'s team and also won the tournament.

Chuck Rolles pushed 63 points through the hoop in one game, which was a record-breaking accomplishment. Four of Central's team members were chosen for the Broome County All Stars. They were Chuck Rolles, Bob Jastrab, Jim Dubil and Bill Gavula. Next season Central has a solid nucleus to work from toward producing another championship team.

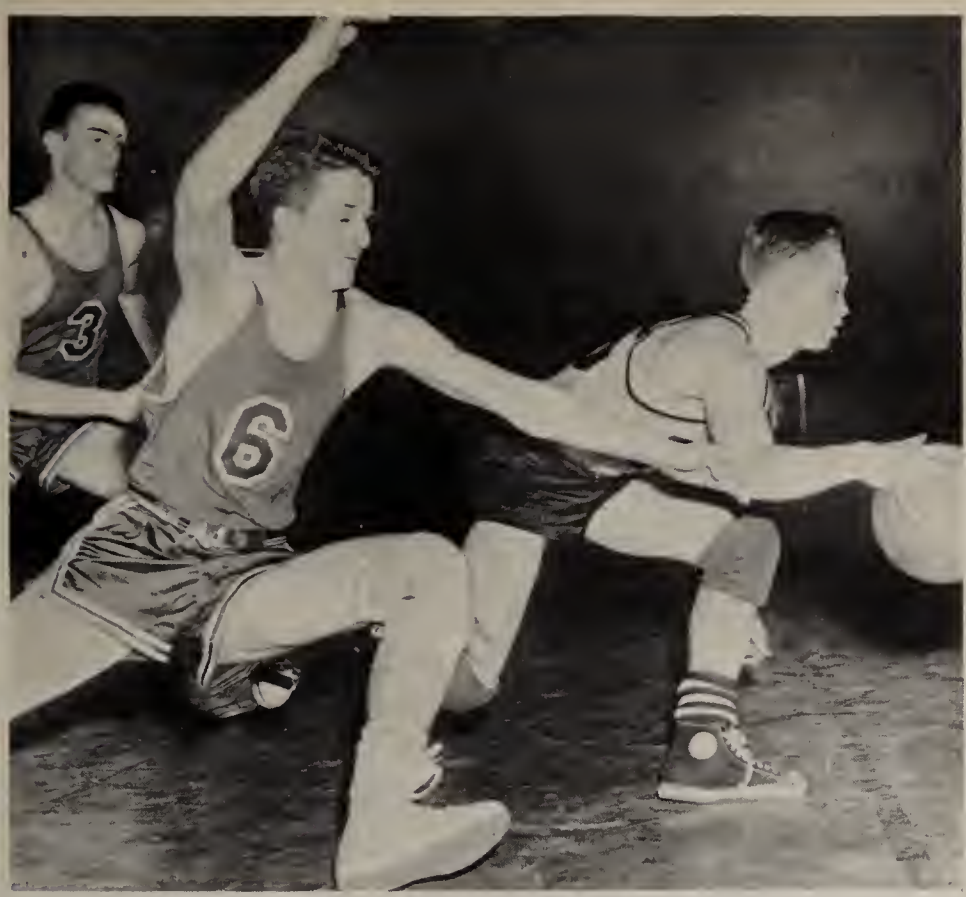

He's too fast for me!

Courtesy of Binghamton Press

1951-1952 SCORES

Central	77	Vestal	34
Central	61	U. E.	51
Central	32	Elmira F. A.	46
Central	35	J. C.	33
Central	61	Proctor	42
Central	60	North	54
Central	56	Cortland	36
Central	60	Elmira S. S.	47
Central	57	Ithaca	43
Central	93	Vestal	69
Central	52	U. E.	50
Central	52	Whitesboro	67
Central	79	Elmira F. A.	81
Central	53	J. C.	42
Central	55	North	40
Central	49	Cortland	41
Central	88	Elmira S. S.	40
Central	53	Ithaca	48

Everybody's trying to get into the act!

Courtesy of Binghamton Press

Courtesy of Binghamton Press

Courtesy of Binghamton Press

Who jumped higher, Ganisin or Rolles?

Out for revenge.

Courtesy of Binghamton Press

Here come another two points!

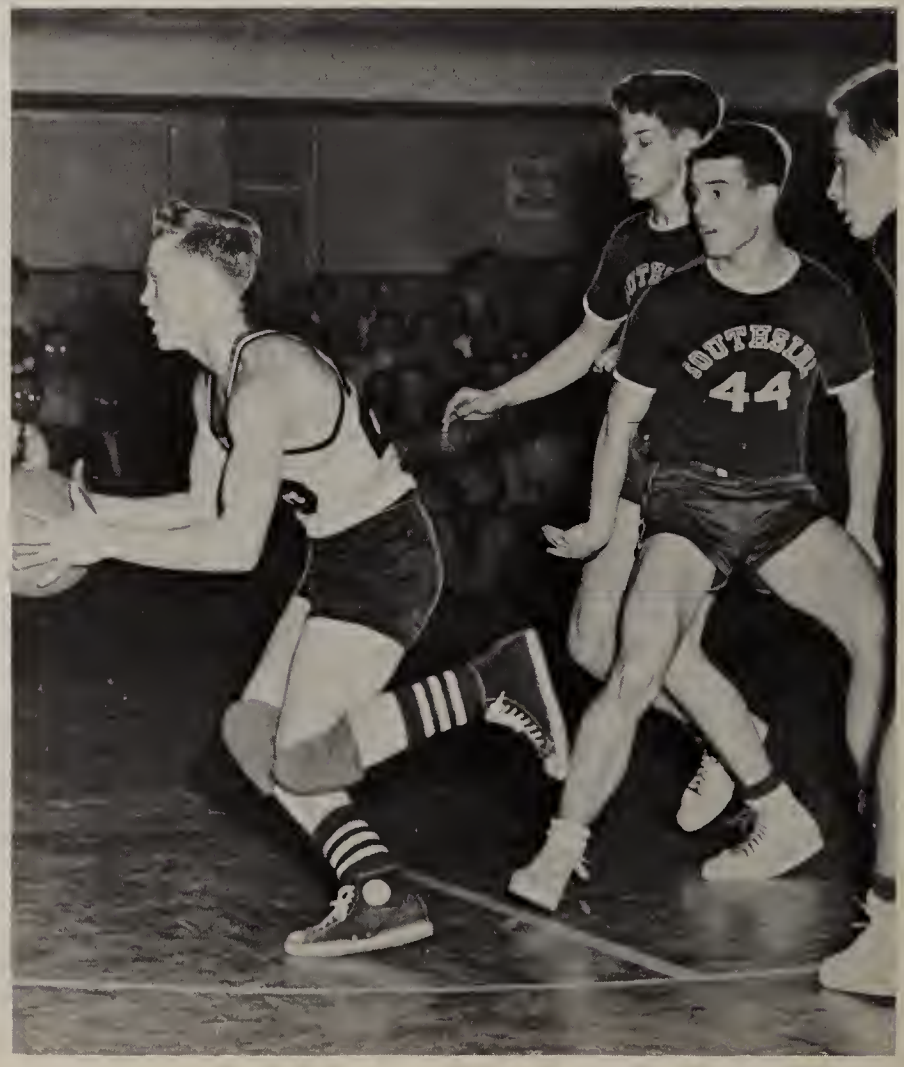

Courtesy of Binghamton Press

Row 1: Mr. John Guley, Edwin Parke, Mike Byrne, Harrison Day, Ed Rogers, Pat O'Hara.

Row 2: Dick Zeboris, Seymour Shad, Jim O'Brien, Tony VanAtta, Dave Reynolds.

Central's J. V. Basketball Team had their ups and downs this season. Central was tied for first place with U. E. during the first half of the season. Then because the J. V. ball club hit a slump, Central ended up in a tie for third place. The coach of the J. V. team is Mr. Guley, he has done a fine job in keeping a good team. Central's J. V. team would have been a much stronger club, but the graduation of the "tremendous trio" (Bob Jastrab, Bill Gavula and Jim Dubil) left a big hole in Central's varsity lineup. The players that filled these positions came from the J. V. club.

A big man under the boards for the J. V. club was Seymour Schad, he took a greater share of the boards and tossed in needed points with his potent hook shot. Tony Van Atta offered some nice lefthanded shots, his lefthanded push shot scored the most. Mike Burns displayed a nice set shot this season. Jim O'Brien with his righthanded push shot to our advantage this year. Ed Parke displayed an easy going style which is hard to stop, although he is also very good on defense. Ed Rogers, Dick Zeboris, Harrison Day and Dick Peworchik all had a fine season this year. Central will be seeing a lot more of these players next season.

The Boardinghouse Reach.

Courtesy of Binghamton Press

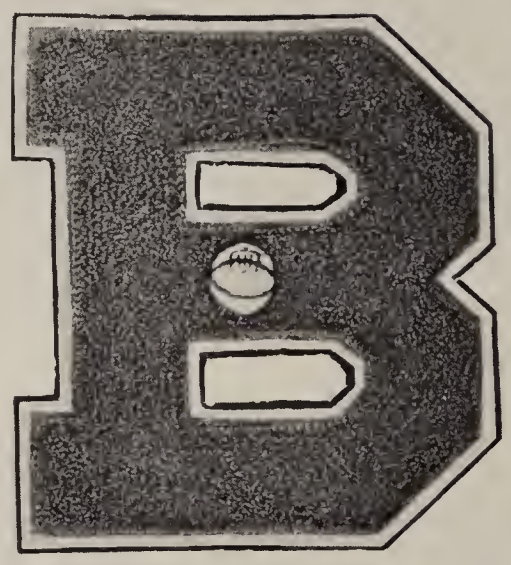

Clockwise: KEN PICHETTE, CHARLES SAX, RON CAPPALACES, DANIEL O'NEIL, TOM SKASKO, MIKE GANISIN, JOE WELCH.

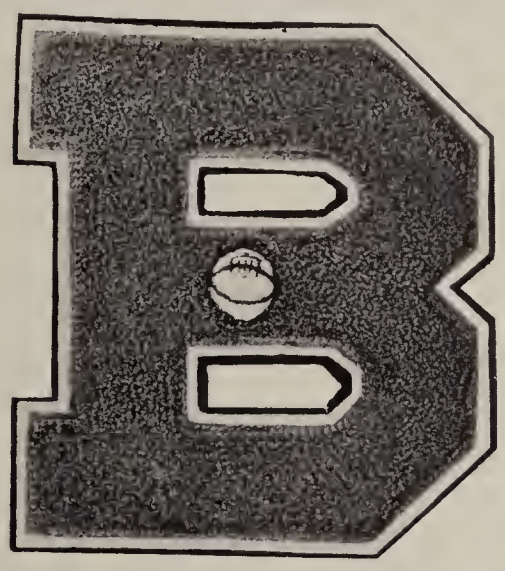

Clockwise: WALT WALLACE, BOB JASTRAB, CHUCK ROLLES, MR. ART SHARPSTEEN, BILL GAVULA, JIM DUBIL, MIKE DRANICHAK.

BOWLING

Row 1: Lawrence Baron, Mike Hakos, Mr. Frank Clark, Walter Baran, Kenneth DeMunn.

Row 2: Joe Diola, James Danko, Robert Nagler, Steve Kucera, Vince Leri, George Barnes.

The Central Bowling team met with some top competition in the Triple Cities this year. The league race was close the entire year with the Bulldog keglers ending up in a three-way tie with J. C. and U. E. To determine the Tri-Cities Championship, a playoff match was held at the Laurel Bowlodrome. The Central boys were able to win this all-important game. In the Sectional IV meet, the Bulldogs missed placing first by a slight margin and ended up in second place.

The Central mermen have had another successful season with special laurels going to Dick Ball, Murray Helfer and Bob Auchinachie, all of whom set new swimming records. Because of the passage of the P. G. ruling, the team was able to compete against some of the top Pennsylvanian schools. The squad ended the season with a total of six wins and

VOLLEYBALL

Row 1: Rudy Shere, Richard Grebleck, Coach Lalley, Ronald Merrac.

Row 2: Michael Walsh.

Row 3: Howey Katz, Richard Kovac, David Goldstein, James Wray.

SWIMMING

Row 1: Kenneth Levine, Mark Reynolds, Cornelius Lynch, Dick Ball, Alan Dorey.

Row 2: Bob Auchinachie, Jim Munsie, Bill Kane, Walter Vail, Gale Joh.

Row 3: David Payne, Bill King, Richard Warren.

three losses, and second place in a triangular meet. The only disappointment was the omission of a Sectional IV swimming meet as Central was the only team to have a swim squad in the section.

This year the Central Volleyball team had a victorious season, winning a total of 30 games and losing eight. In the competition between the schools of the Triple Cities, the team won 22 games while dropping only five. When the regular season was over, Central and U. E. were in a first place tie and an extra match had to be played. After winning the match, the Bulldogs entered the Section IV meets held on March 29. The squad easily defeated Vestal and Norwich and once again faced U. E., this time for the sectional crown. The match proved to be a close and hard-fought game, but Central emerged as the Sectional Champion.

Courtesy of Binghamton Press

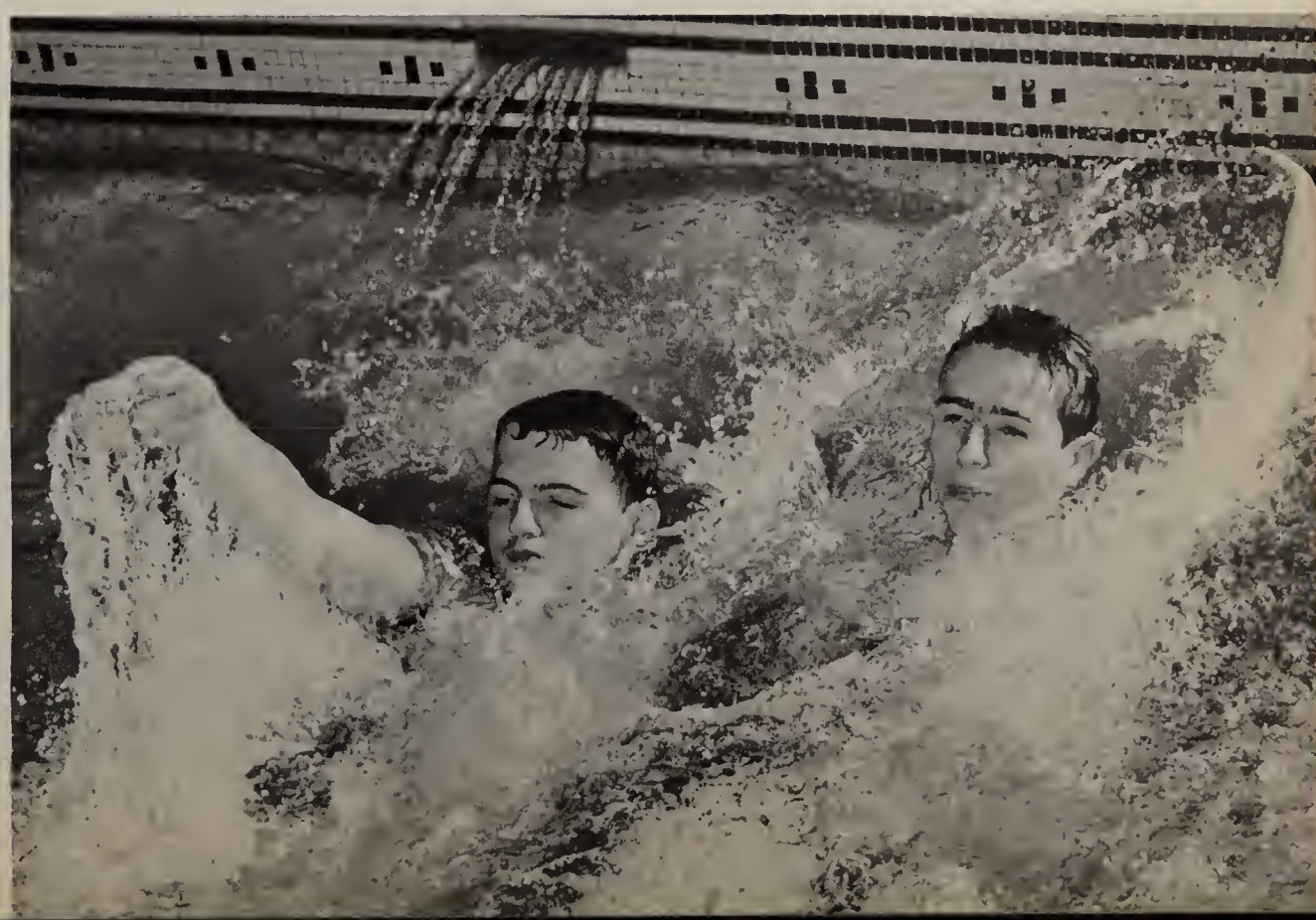

Walt Vail and Bob Auchinachie backstroking toward the finish line.

Row 1: Vince Palombi, John Lasicki, Dick Mezadonna, Bill Pichette, Angelo Chapolu, Ernie Crerar, Frank Micalizzi, John Kocik.

Row 2: Joe Dennison, George Moshak, Paul Bradley, Ronnie Crerar, Charlie Sax, Ken Pichette, Jerry Hickey, Bill Pasquale, John Tierno, Tom Giblin, Manager, Ben Gold.

This year's baseball outlook has been dimmed by the loss of practically all of last year's team. With only four members of the 1951 team returning, Coach Ben Gold has to start from scratch in order to build another Southern Tier Championship squad.

Spring training started in the middle of March in the gym and at Recreation Park. Many new prospects came around for the pitching and battery practice, and several showed a great deal of talent. From the pitching staff, Central's main loss has been George McGlynn and Tony Ruffo, both of whom graduated last June. George made an outstanding record with the '51 squad, including two no-hitters against U. E. and Vestal. On this year's pitching crew are veterans Ernie Crerar and Dick Niggli. Also among the more promising newcomers is David Goldstein.

Along with the loss of third baseman, Walt Gaffney, and outfielder, Joe Galli, has been the unexpected loss of the heavy hitters, Jim Dubil and Bob Jastrab, because of the new post-graduate ruling. This year Tom Giblin and Mike Dranichak appear to be the nucleus of the battery group.

Although the team is inexperienced, both Coach Gold and the players are looking forward to a successful season. They hope to match last year's 10-2 record and to avenge the team's two losses at the hands of North High.

It's going to be a home run.

Row 1: Dick Ball, John Howe, Ed Gulbran, Joe Bors, Bill Macaveck, Gary Hall, Frank Webb, Mike Walsh, Joe Rexford, Francis Michalek, Leroy Wilcox, John Lipton.

Row 2: John Mateleska, Charlie Petrasek, Jerry Goldman, Bernie Rosefsky, Paul Petrovsky.

Row 3: Bill Stephens, Bill Merrall, Don Page, Harrison Day, Walt McCarthy, Bernie Schapiro.

Row 4: Corky Lynch, Dick Bazewick, Bob Ridgely, Rodny McKane, Hank Merz.

Row 5: John Drotar, John Jones, Francis Kolosna.

The 1952 track outlook has been improved by the return of many of last year's veterans. Spring training started in the beginning of April and was held in both the gym and at MacArthur Field. Among the familiar faces at these practices was Walt McCarthy, one of the team's best hurdlers. Also jumping the hurdles was Mel Huggler and a newcomer, Mort Gilinski. For the dashes Coach Merz had Bill Merrall and John Kocak. The shot putt and discus men included Joe Rexford and Dick Kovac. Another newcomer to the team was Bob Ridgley, who formerly ran the quarter-mile at Schenectady.

The first meet was scheduled for April 30 with Vestal. After this meet, the team entered duo-meets with each of the Triple Cities' schools and Ithaca. Also, Central competed in two large meets at Utica and Elmira. The all-important Tri-Cities meet was held on May 24. The boys that placed in this meet went to Cornell and finally to the all-state meet held at West Point in June.

A new development for the team was the possibility of a night meet under lights for the first time in the Southern Tier. Both Coach Merz and the members of the squad hoped to have a better season than last year, and many of the boys looked forward to entering the West Point meet.

Looking at the world upside down.

Getting ready, getting set ---.

Row 1: Stan Okenewski, Mike Hakos, Rudy Sherer, Chuck Rolles, Art Sharpsteen.

Row 2: Ralph Hasenplug, Dan O'Neil, Ken Levine, Dick Levine, Don Kumpon, Tony Ruspantini.

GOLF

The golf team made a good start this year, with three of last year's lettermen returning. Practice was held at MacArthur Field and then, after Easter vacation, at Ely Park. Eleven candidates were working out under Coach Art Sharpsteen and, in the latter part of April, a week of elimination was held to determine the five-man regular team. The team met Elmira Heights, Johnson City, Union-Endicott and Ithaca. In all, seven games were scheduled.

TENNIS

After last June's graduation, Central's tennis team had only one returning letterman, Bill Keane. The tennis team was chosen from among Bill Keane, Jack McCormick, Joe Welsh, Bill King, Bill Altmann, Dave Payne, Tom Hasenflug, Chuck Rolles and Tim O'Neil. From these players Mr. Guley, coach, made up a team of five men who played inter-school matches. The team practiced daily at Recreation Park in order to be well prepared for each match.

Front: John Guley, David Dreyer, Chuck Rolles.
Back: Tony VanAtta, Joe Welsh, David Payne, Bob Nagler, Bill Keane.

Dan O'Neil and Ralph Hasenbalg watch intently as Tony Ruspantini demonstrates his golfing form.

Here's a couple of pointers.

What a slam!

Out to the relaxation of the golf links after a hard school day.

BASKETBALL

Row 1: Alice Lannon, Audrey Stevens, Jean Hotchkiss, Maureen Galvin, Ethel Valachovic, Marlene Dainys, Nancy Ives, Mildred Hirko, Juanita Lord.

Row 2: Ann Kavulich, Marlene Skrovanek, Joan Kenny, Patricia Kirch, Janice Brown, Shirley Sisolak, Suzanne Galvin, Marjorie Smith, Barbara Kaufman.

Row 3: Jennie Moses, Donna Maston, Norma Morrisey, Susan Standfast, Barbara Standfast, Theresa Olszewska, Sally VanDerKar, Barbara Grabosky.

Row 4: Irene Lesick, Mary Ann Lazo, Evelyn Heiyen, Sheila Gardner, Dorlene Dodd, Ruth Partridge, Lois Maston, Karen McDonough, Eleanor Tate, Roberta Lord, Jacqueline Maxian.

BOWLING

Row 1: Barbara Yudin, Elizabeth DeRitis, Winifred Thompson, Beverly Karpel, Barbara Tracy, Mary Ann Smilnak, Catherine Dellapenta.

Row 2: Patti Darrow, Ann Kaulich, Renee Marcel, Connie Lovaglia, Shirley Gorgos, Eleanor Hess, Juanita Lord.

Row 3: Kay Duncan, Roberta Lord, Jean Hotchkiss, Anne Sweet, Sheila Gardner, Norma Morrisey, Audrey Stevens.

SWIMMING

Row 1: Sally VanDerKar, Elaine OBrzut, Donna Maston, Barbara Standfast, Barbara Grabosky, Barbara Reynolds.

Row 2: Theresa Olszewski, Winifred Thompson, Jennie Moses, Joan Kenny, Susan Standfast, Marlene Skrovanek, Ethel Valachovic.

Row 3: Barbara Borsavage, Mary Ann Lazo, Karen McDonough, Evelyn Heiyen, Roberta Lord, Jacqueline Gasper, Ruth Zamecnik.

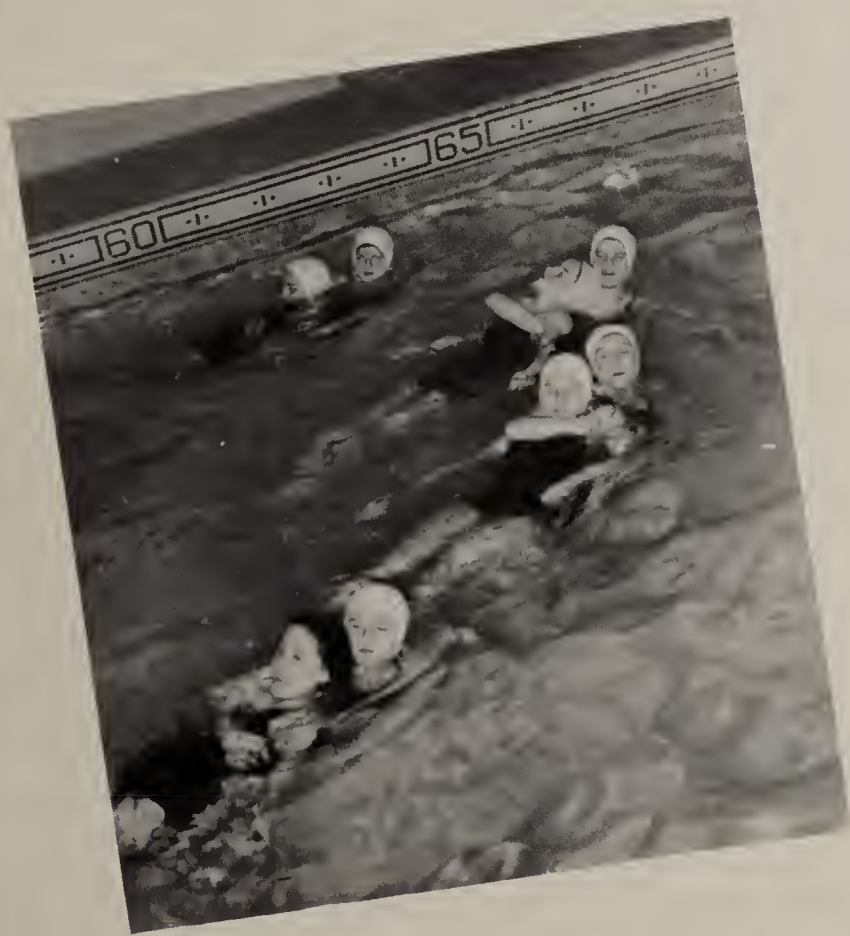

Since Central does not have a girls' gym, a program has been adopted at West Junior for the athletic-minded girls. Under the direction of Miss Margaret Frear and Lieutenant Francis Carns, the girls are able to participate in basketball, bowling and swimming.

The basketball season started in November and ended in March with Evelyn Heiyen's team finishing in first place. Each of the eight teams was made up of from eight to ten girls.

On Thursday nights a group of girls met in the West Junior pool for an evening of enjoyment and instruction. This year ten were able to pass the senior life-saving course.

The bowling teams played each Monday at the Laurel Bowlodrome. The girls have joined the National Junior Bowling Congress and have elected Maxine Vanek as their president.

SUCCESS

There is no mystery about success in life, and no great genius is necessary to accomplish things. If you think properly, work, and apply the rules of common sense with a firm belief in your own ability and the opportunities which the world offers you, you can attain success.

INTERNATIONAL BUSINESS MACHINES CORPORATION

ENDICOTT, NEW YORK

COMPLIMENTS
of

WALTER R. MILLER CO. INC.

Stationery

OFFICE SUPPLIES SPORTING GOODS

170 WASHINGTON ST. **121 STATE ST.**

FEDERAL BAKE SHOPS

request the pleasure of

BAKING
for your next party

DINNER OR SOCIAL EVENT

where baked delicacies are a part of
the occasion

COATS

DRESSES

SUITS

ACCESSORIES

For the Junior Miss

Doyle's

Court and Water Sts.

WHEN YOU WANT A SNACK
insist on

EET-MOR

POP-CORN, POTATO CHIPS,
SALTED NUTS
in the green and yellow package

•

184 Robinson Street **Binghamton, N. Y.**

YELLOW CAB

DIAL

22-3-22

Radio Controlled

BLANDING'S, INC.

Electrical Supplies

198 Washington St., Cor. Henry

BINGHAMTON, N. Y.

FISHING TACKLE LIVE BAIT
WORK CLOTHES

We Guarontee Lower Prices

DICK'S ARMY & NAVY

453 ½ Upper Court Street **Binghamton, New York**
Dial 4-6841

Camping Supplies — Hunting Equipment

Dick Stock, Proprietor

High School Students . . .

TAKE A CAMERA
ON VACATION
WITH YOU

WE HAVE EQUIPMENT
for the beginner or
more advanced amateur

TUTHILL'S

166 Washington Street

For Best Results From Your Picture Taking, Bring Us
Your Exposed Rolls for Developing and Printing

Helen Durella and Sally Hudak delve into exciting "separates" . . . the spice of individuality for every gal's wardrobe . . . sub-deb shop's the place

Fowler's second floor

Kay McDonough and Lorna VanGorden pose for their picture with the Ansco Readyflash Camera.

Convenience

Quality

Economy

Ansco

ALL-WEATHER FILM

IN THE 3 - ROLL ECONOMY PAK

ANSCO • BINGHAMTON, NEW YORK

Nowhere do you get so much

for your money as when you

INVEST IT IN YOUR HOME!

THE Fair Store

Dealer Member by Invitation, the Grand Rapids Furniture Makers' Guild

Don't just say milk . . .

Say Crowley's

CROWLEY'S MILK CO., INC.

QUALITY SAFEGUARDED

from farm to you

Dial 2-6441

PAINTS — FINISHES — WALL PAPERS

JANITOR SUPPLIES **INDUSTRIAL CHEMICALS**

H. C. COLLIER & SONS, INC.

100 Washington St.

RETAIL "The Paint House of Quality" **WHOLESALE**

Why Take a Chance? - Insure!

with

ESTABROOK, KOERBEL & ESTABROOK, INC.

Phones: 2-4057 2-5309

Health - Accident - Automobile - Hospitalization - Fire - Life - Bonds

"You Break 'Em". . . "We Make 'Em"

ALLOY STEEL

BINGHAMTON
AUTO SPRING CO.

Complete Spring Service

16 JARVIS STREET

PHOTO
OFFSET

a modern & complete lithographic plant for your best work

60 WALL STREET - BINGHAMTON, N. Y.

I look best in . .

Elaine Botnick and Jeannine Strong look at "separates" in Morton Coy's sportswear department.

MORTON COY
CLOTHES

SUCCESSFUL CAREERS IN BUSINESS START
at
RIDLEY'S

INSURE YOUR FUTURE
By Enrolling in Binghamton's Leading
BUSINESS SCHOOL

Approved by the New York State Department of Education

Visit, Phone or Write for Free, 24-Page Illustrated Catalog

RIDLEY
SECRETARIAL SCHOOL
Chamber of Commerce Building Phone 2-5348

CONGRATULATIONS
To the Graduating Class of 1952

SALL-STEARNS
138 Washington Street

BINGHAMTON'S MOST POPULAR MEN'S STORE

BERNIE'S
SHOE & ZIPPER SERVICE
98 Front Street Binghamton, New York
SPORTING GOODS FULL SOLES
Zippers Repaired
ALL LEATHER GOODS REPAIRED

KEAT'S BOOK STORE INC.
10 Court Phone 4-5165
Largest Stock of Books in
Triple Cities

Every Banking Service Since 1863

Member of the Federal Deposit Insurance Corporation

Member of the Federal Reserve System

FIRST NATIONAL BANK
BINGHAMTON

Court at Chenango — 181 Clinton St.

COMPLIMENTS
of
M. O. and D. O. WILSON
GENERAL AGENTS
Massachusetts Mutual Life Insurance Company
Marine Midland Building — Phone 2-6431

Compliments
STEPHENS & COMPANY INC.
School Supplies
85-87 State Street
Dial 2-3497

COMPLETE CLEANING SERVICE
for the Entire Family
We operate our own plant
MASTER
CLEANING SERVICE
219 Chenango St. Dial 2-7777

Be Wise . . . Economize
By Buying the BEST
DELICIOUS BRAND CANNED GOODS
McTIGHE GROCERY COMPANY

S. S. KRESGE COMPANY

65 Court Street

Keep your
BEST FOOT FORWARD

Parlor City Shoe Co

44-46 Court Street

Main Office: 227 Tracy St., Syracuse, N. Y.

TUFFLEY & SON INC.

6 Spring Forest Avenue, Binghamton, N. Y.

Theron W. Palmer, Binghamton Manager

Bus. Phone 3-0927 — Res. 2-3785

The House of Bargains

PHILADELPHIA SALES COMPANY

88-90 Clinton Street Binghamton, N. Y.

OPEN EVENINGS UNTIL 9:00 P.M.

CONGRATULATIONS!
to the
Class of '52

GEO. D. B. BONBRIGHT CO.
507-509 Press Bldg.

Member N. Y. Stock Exchange

GO TO COLLEGE — LIVE AT HOME

STATE TECH
Binghamton

Free Tuition to New York State Residents

ENDWELL BAKERY

352 Clinton Street and 68 Clinton Street

6-9789

BROOME PRINTING CO.

50 Prospect Ave.

Dial 2-1484

We Salute...

the graduates, students and faculty of

CENTRAL HIGH SCHOOL

Triumph of graduation in this world of strife and turmoil is tomorrow's challenge. It is the challenge of achieving your goal . . . of being a good and useful citizen of our community. Face it proudly! Know that tomorrow's challenge will become tomorrow's triumph!

Face the future with the same determination and courage that marked the victories in the classroom and on the athletic field, and America will remain strong!

The Binghamton Press

DAILY AND SUNDAY

THE
Industrial Bank
OF BINGHAMTON
MEMBER FEDERAL DEPOSIT INSURANCE CORP.

Congratulations

AND BEST WISHES

Graduates

CENTRAL HIGH CAFETERIA

BINGHAMTON OPTICAL COMPANY

19 Main Street

BETTER VISION

BETTER LIFE.

BABCOCK'S
SPORT SHOP

Bill Wendlandt and Don Drewett, intending to try out for the tennis teams of North and Central respectively, are possible future opponents, yet they both choose their equipment at Babcock's.

BABCOCK

HINDS & UNDERWOOD

174 Washington Street
123-5 State Street

HARDWARE

Since 1874

MEYERS
Furriers

AMERICAN INSTITUTE OF REFRIGERATION
CERTIFIED
COLD
STORAGE
VAULTS

16 Court Street • Binghamton, N. Y.

Congratulations

to the Graduates

of

CENTRAL HIGH

Betty Solomon tries on some new shoes, while Ronald Balin looks on.

ENDICOTT JOHNSON RETAIL STORES

RUTNER'S INC.

WHOLESALE AND RETAIL

MILK & DAIRY PRODUCTS

15-19 CARROLL STREET

M V P

MEANS MOST VALUABLE PLAYER

In basketball it was Chuck Rolles and in
football John Mataleska

When these mystical letters refer to your newspaper we hope, on the basis of complete coverage, accuracy and fairness, your MVP vote goes to

THE BINGHAMTON SUN

IT'S OUR AIM TO MAKE IT YOUR "MOST VALUABLE PAPER"

CONGRATULATIONS
GRADUATING CLASS
OF CENTRAL HIGH

from Binghamton's Oldest Bank

THE CITY NATIONAL BANK
OF BINGHAMTON

COMPLIMENTS OF
FRIENDLY
FINANCE SERVICE, INC.
(A Personal Loan Company)

Room 203, Second Floor 48-50 Court Street
Corner of Washington Street
Dial 2-5339 Dial 2-5339
BINGHAMTON, N. Y.

Let Us Answer Your Money Problems
"The Friendly Way"

OWL TAXI
INC.
DIAL
2 - 3 4 4 7
124 Court Street
2-Way Radio

AFTER HIGH SCHOOL
come to
LOWELLS
For a Good Business Training

Courses prepare you for an excellent opportunity in a fine business office where good pay and advancement is the rule.

SECRETARIAL BOOKKEEPING
ACCOUNTING

Free Placement Service to all LOWELL students. Registered by the New York State Board of Regents. You may start any Monday.

MODERATE COSTS
INDIVIDUAL ADVANCEMENT

Write or call us for further information
LOWELL SCHOOL OF BUSINESS
116 Front Street Binghamton, New York

COMPLIMENTS
of
DAVID'S
69 Court Street

FAMOUS FOR YOUNG FASHIONS

CONGRATULATIONS
to the
CLASS OF 1952
DIXON'S DRUG STORE
Pharmacists
162 Main Street Dial 2-2946

for a man who knows *what* "always" *means . . .*

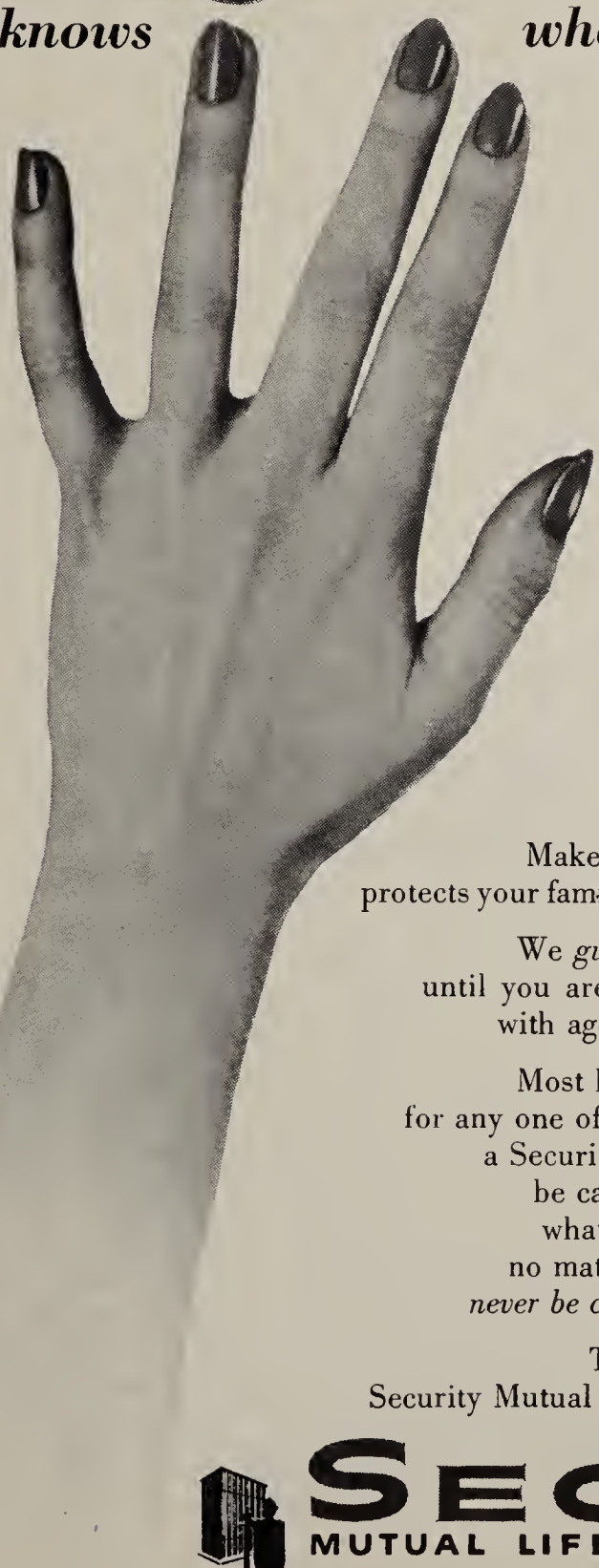

Make sure the health-and-accident contract that protects your family *cannot be cancelled without your consent.*

We *guarantee* to continue our contract with you until you are 65. Your benefits will never be reduced with age; your premiums will never be increased.

Most health-and-accident plans *can* be cancelled for any one of a number of reasons. But when you have a Security Mutual *Non-Cancellable* Plan, it cannot be cancelled by anybody but you — no matter what kind of illness or disability may develop; no matter *what* the circumstances. *And you need never be confined to your home to receive its benefits.*

To learn more about this plan, phone your Security Mutual representative, or write to us, **Dept. B-7.**

SECURITY
MUTUAL LIFE INSURANCE COMPANY
BINGHAMTON, NEW YORK
Selling Security since 1886

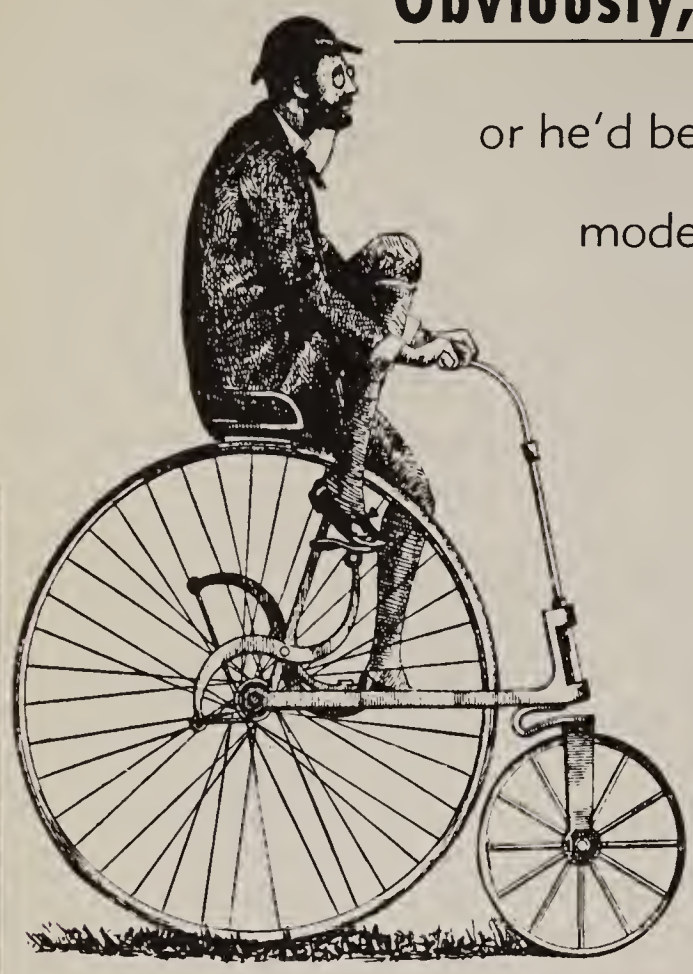

Obviously, he hasn't heard of progress . . .

or he'd be driving a new car — financed the modern MARINE MIDLAND Time Plan Way!

But education has progressed!

The Marine Midland Trust Company Salutes the educational system of Binghamton, the Faculty and Students for their **progress** and **service** in the field of education!

MARINE MIDLAND TRUST COMPANY

Three Banking Offices Conveniently Located to Serve You

MEMBER FEDERAL RESERVE SYSTEM • MEMBER FEDERAL DEPOSIT INSURANCE CORPORATION

COUPER-ACKERMAN-SAMPSON, Inc.

—General Insurance—

Savings Bank Building, 68 Exchange Street

E. W. COUPER, President
RICHARD W. COUPER, Secretary
GEORGE G. SAMPSON, Treasurer
JOHN F. ACKERMAN, Vice-President

We Salute the Graduating Class of 1952

RESNICKS

87 Court Street

HALL PRINTING & BINDING CO. INC.

PRINTING – PEN RULING – PHOTO-OFFSET

328 Water Street Telephone 2-3477

BINGHAMTON, NEW YORK

OLUM'S

COMPLETE HOME FURNISHERS AND WOMAN'S APPAREL

TWO BIG STORES TO SERVE YOU

114 Clinton Street
Binghamton

222 Main Street
Johnson City

Jean Cutler and JoMay Shott (of North High) and Sue Kline and Tom Phillips watch one step in the bottling of Coca Cola.

DRINK

Coca-Cola

REG. U.S. PAT. OFF.

in

Bottles

COMPLIMENTS

of

COMERFORD THEATRES

Joan Kenny and Sue Standfast prepare to spend an enjoyable afternoon at one of the Comerford theatres.

CAPITOL STRAND RIVIERA
BINGHAMTON
SUBURBAN

Evelyn Heiyen finds a perfect spring outfit in McLean's Hi-School Hangout.

it's fun to shop

McLean's

meet your friends in the

Hi-School Hangout

CONGRATULATIONS TO THE GRADUATES

Foster Disinger
Panorama Photographer

For excellence...

RINGS
PINS
MEDALS
CHARMS
CUPS
PLAQUES
TROPHIES

in design
craftsmanship
and quality

JEWELERS FOR YOUR CLASS RINGS

MANUFACTURING JEWELERS

DIEGES D&C CLUST

BOSTON • 17 JOHN STREET, NEW YORK 8, N.Y. • PROVIDENCE

CONGRATULATIONS
GRADUATES

Best Wishes From

TRIPLE CITIES TRACTION CORP.

375 STATE STREET

Phone 2-2391

DELMAR PHOTO STUDIO

137 Court Street

Binghamton, New York

CONGRATULATIONS

1952 GRADUATING CLASS

SHERWIN-WILLIAMS

1305 Monroe Street

COMPLIMENTS

of

TRIPLE CITIES OPTICAL

::

ASSEMBLYMAN RICHARD H. KNAUF

80 Court Street - - - - Dial 4-3321

ANTONE

SCHOOL OF BEAUTY CULTURE

39 Chenango Street Binghamton, N. Y.

COMPLETE INSTRUCTION ON ALL BRANCHES OF BEAUTY CULTURE

Daytime Part Time Evening

School approved under G.I. Bill of Rights

ROBERT J. GREEN CO.

66 Wall Street Binghamton, N. Y.

Dial 3-2373

ROOFING—SIDING—SHEET METAL WORK

Combination Aluminum Windows
Insulation—Weather Stripping
Sound Conditioning

ASPHALT — RUBBER TILE FLOORING

FOL-DOOR, the Space Saver